

# Histology and Embryology

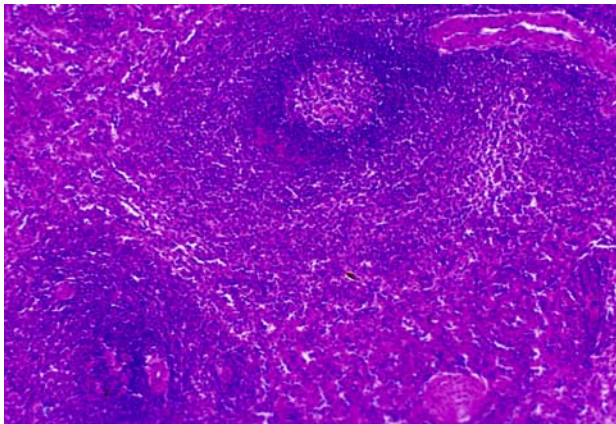
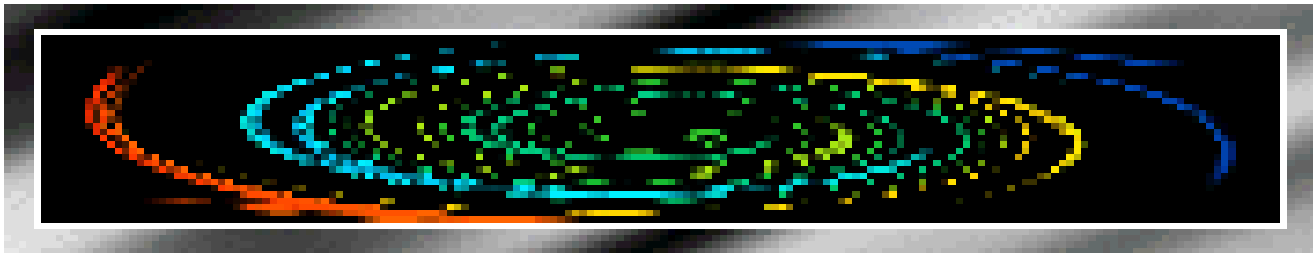

- Chapter 1 Introduction and Cell**
- Chapter 2 Epithelial tissue**
- Chapter 3 Connective Tissue**
- Chapter 4 Blood**
- Chapter 5 Cartilage and Bone**
- Chapter 6 Muscle Tissue**
- Chapter 7 Nerve Tissue**
- Chapter 8 Circulatory System**
- Chapter 9 Immune System**
- Chapter 10 Skin**
- Chapter 11 Digestive Tract**
- Chapter 12 Digestive Gland**
- Chapter 13 Respiratory System**
- Chapter 14 Urinary System**
- Chapter 15 Endocrine System**
- Chapter 16 Sense Organ**
- Chapter 17 Male Reproduction**
- Chapter 18 Female Reproduction**
- Chapter 19 Embryology 1**
- Chapter 20 Embryology 2**

# Chapter 9 Immune System

## I Slides

## **II Sections**

NO.34 thymus

NO.36 lymph node

NO.37 spleen

NO.38 tonsil

## **III EM photos: 35~39**

## IV Summary

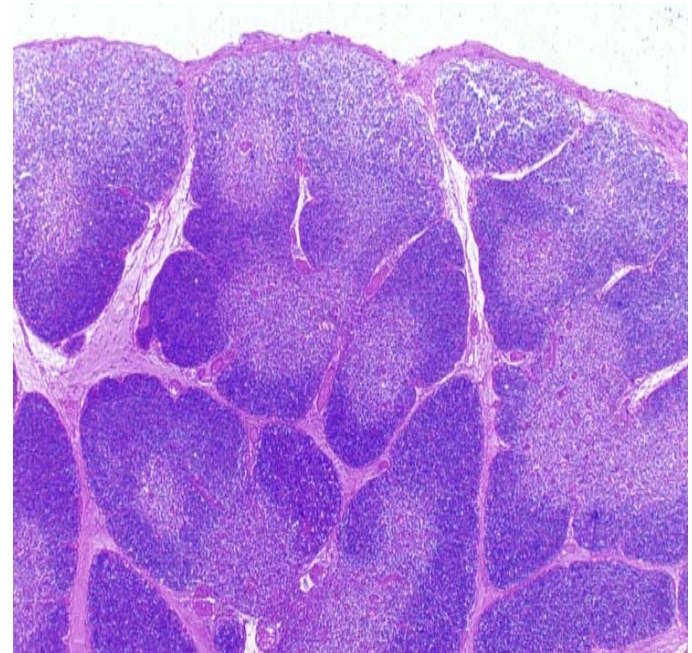

## 四、小结：

- 淋巴小结与弥散淋巴组织的结构与功能
- 淋巴结与脾的一般结构与功能

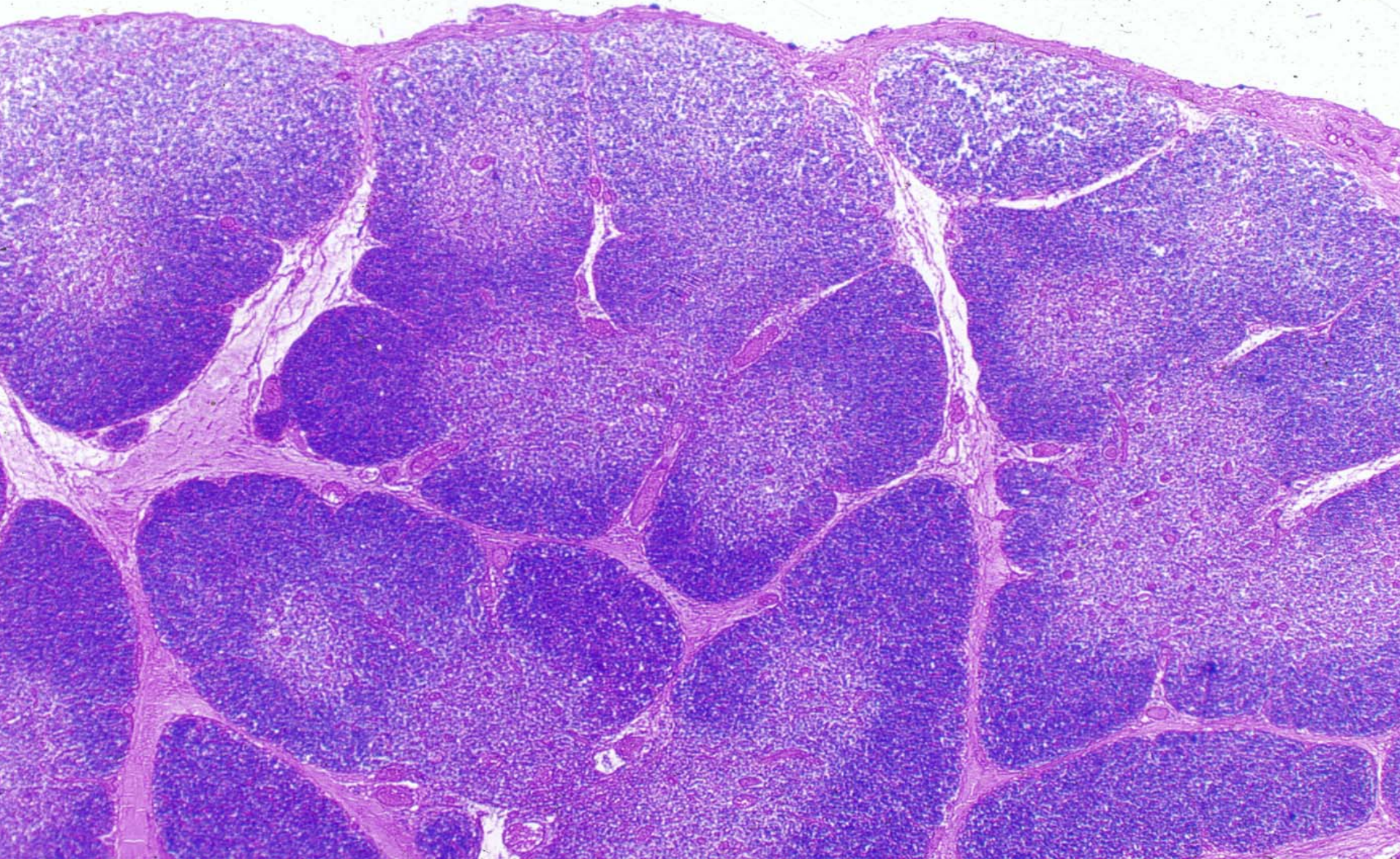

thymus

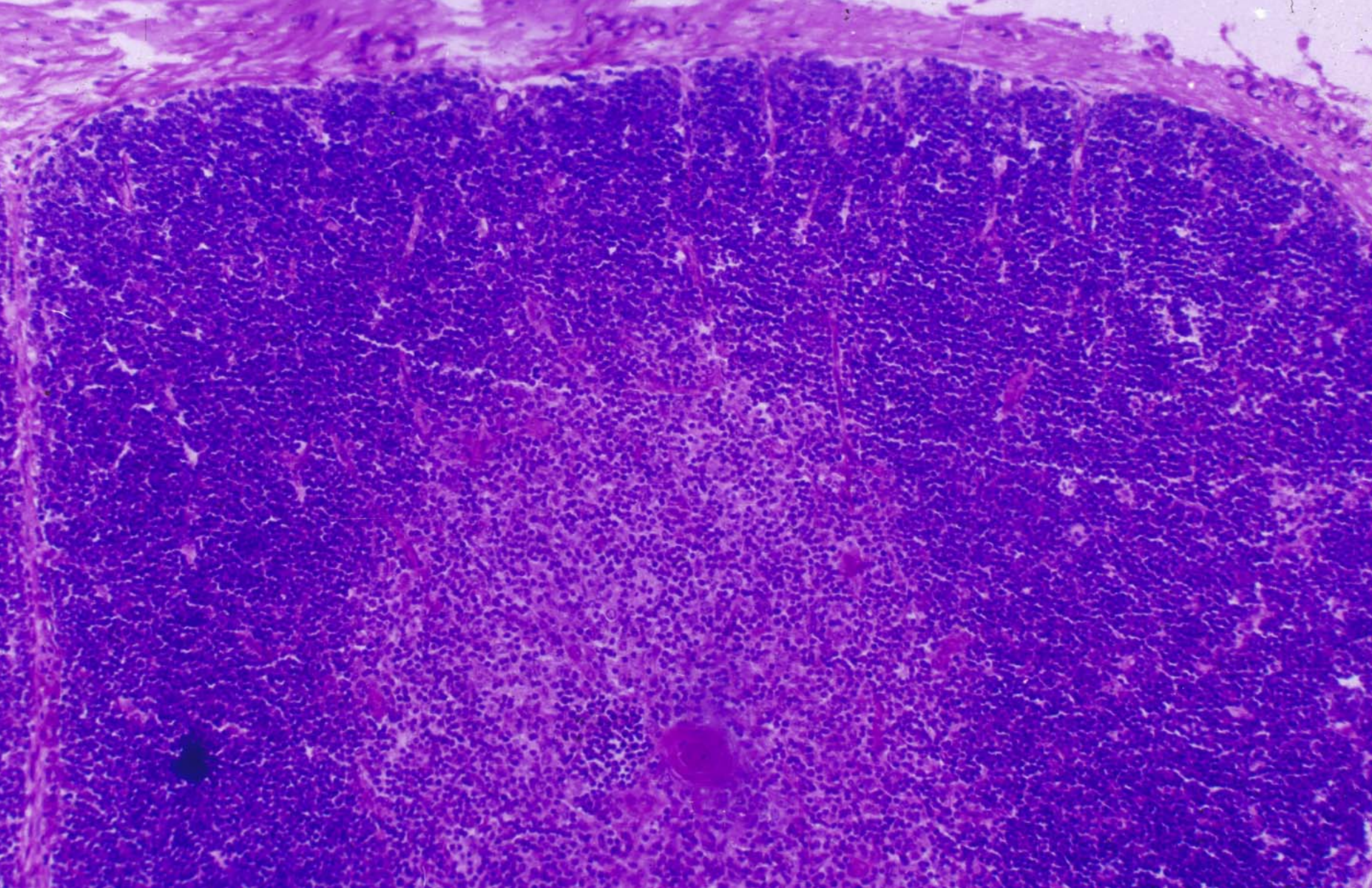

cortex of thymus

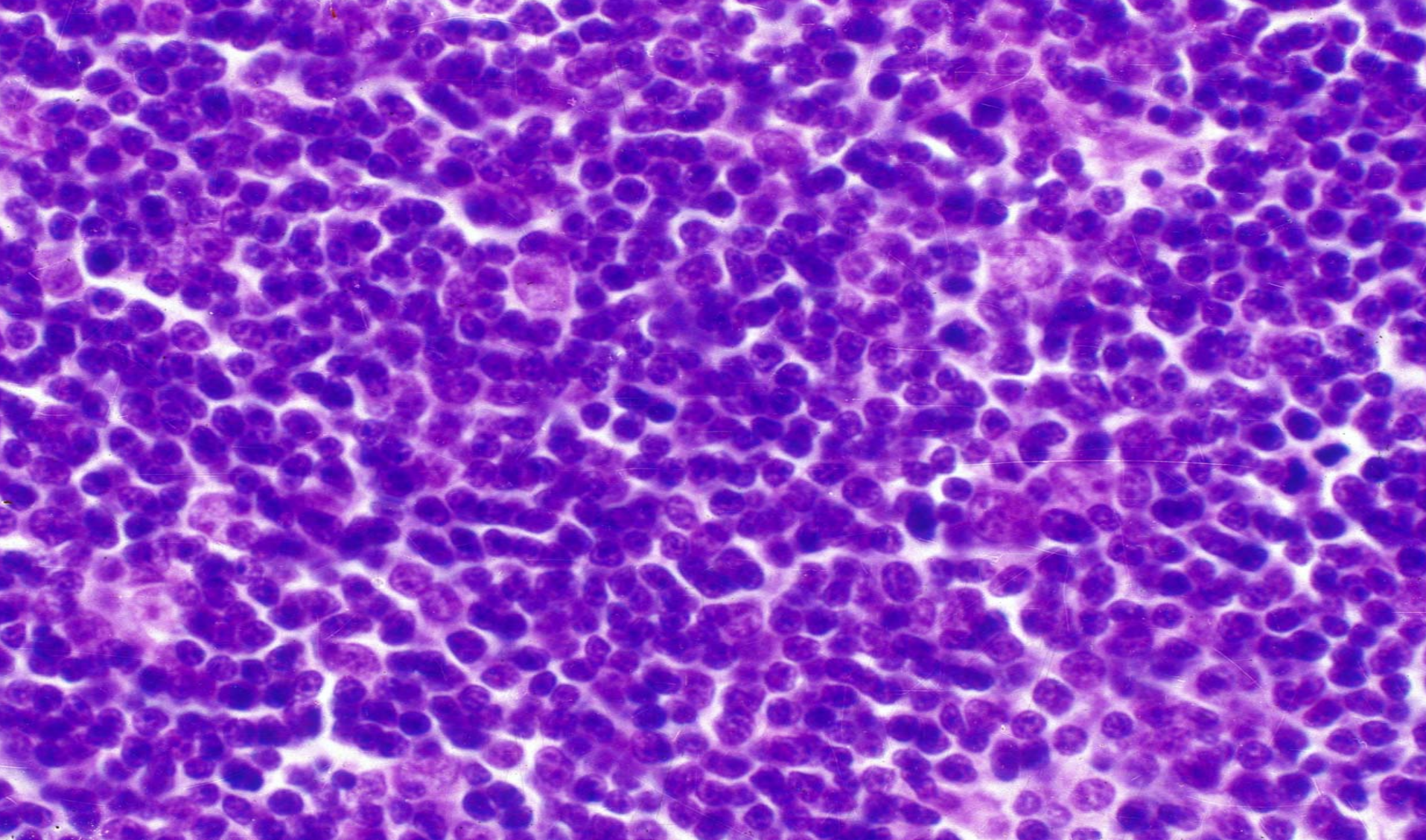

cortex of thymus

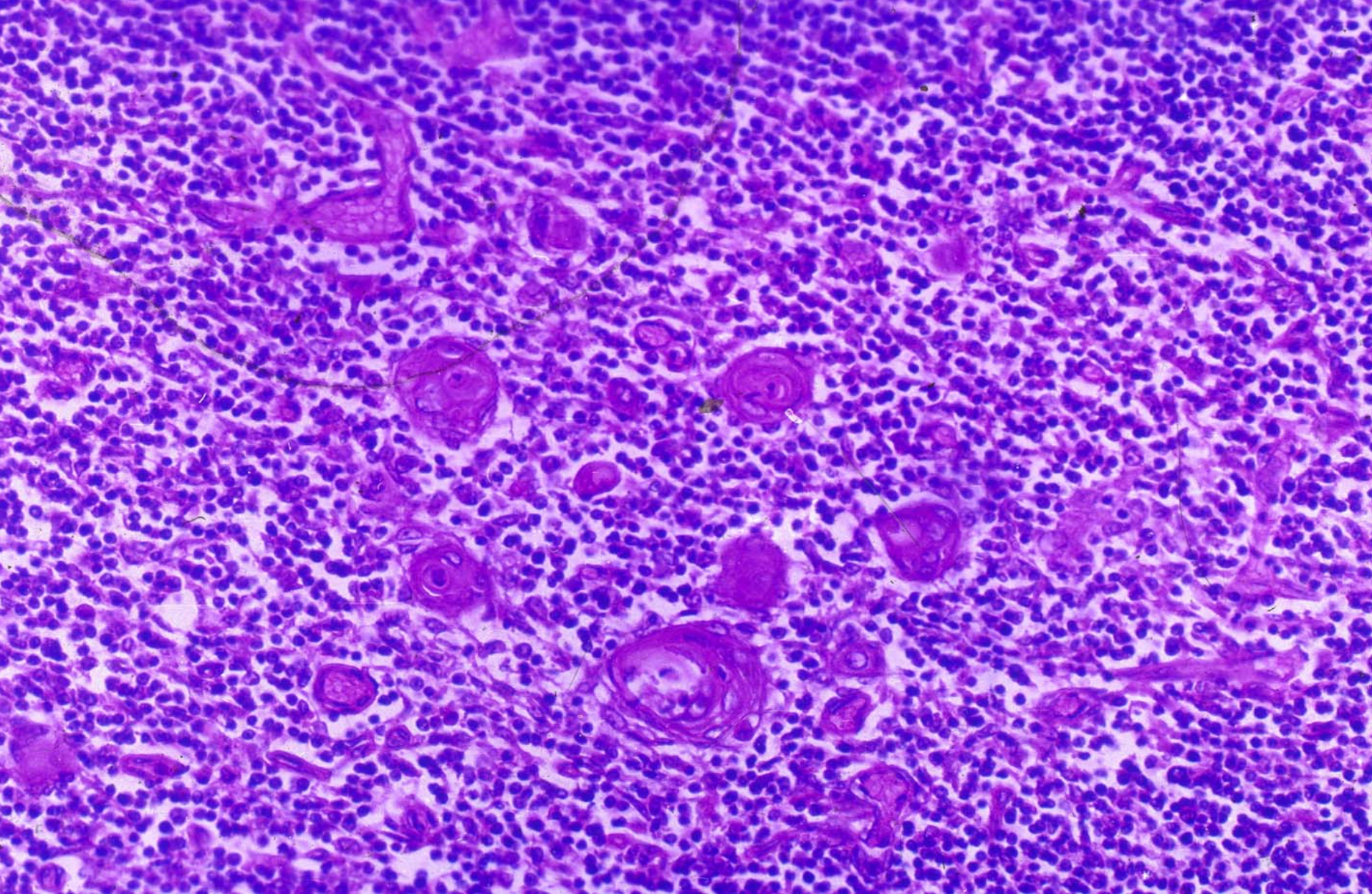

**medulla**



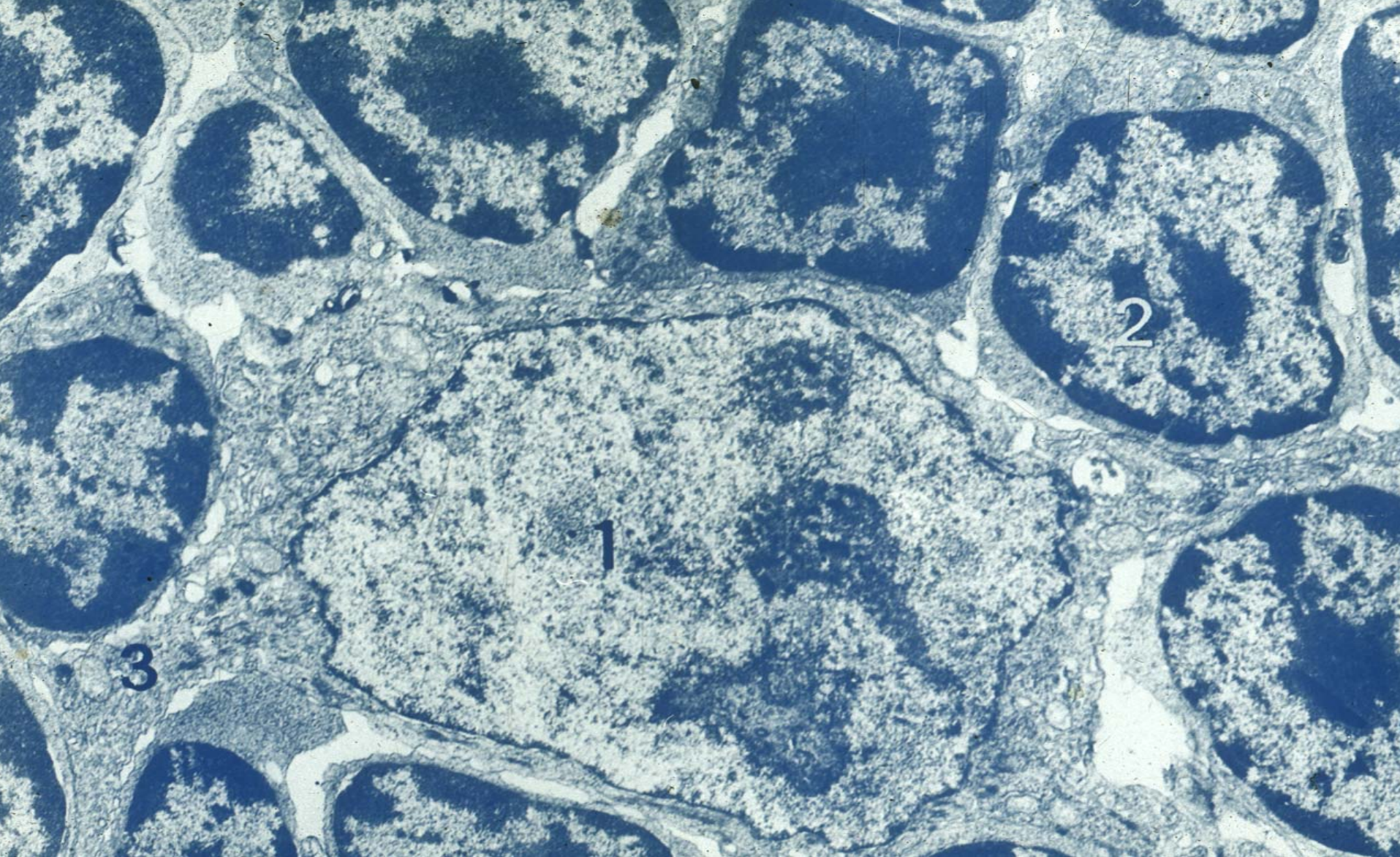

**satellite epithelial cell**

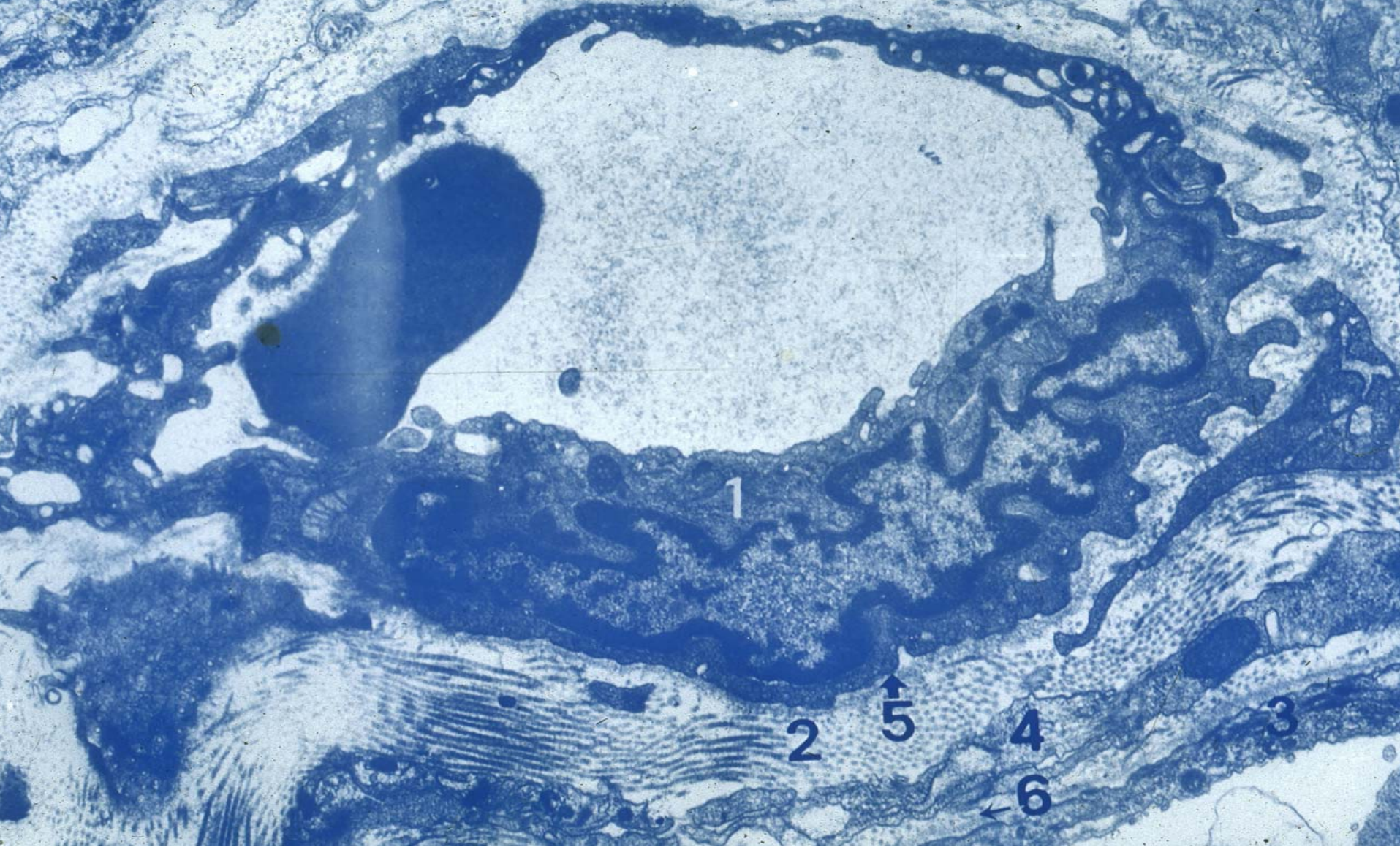

**Blood thymus barrier**

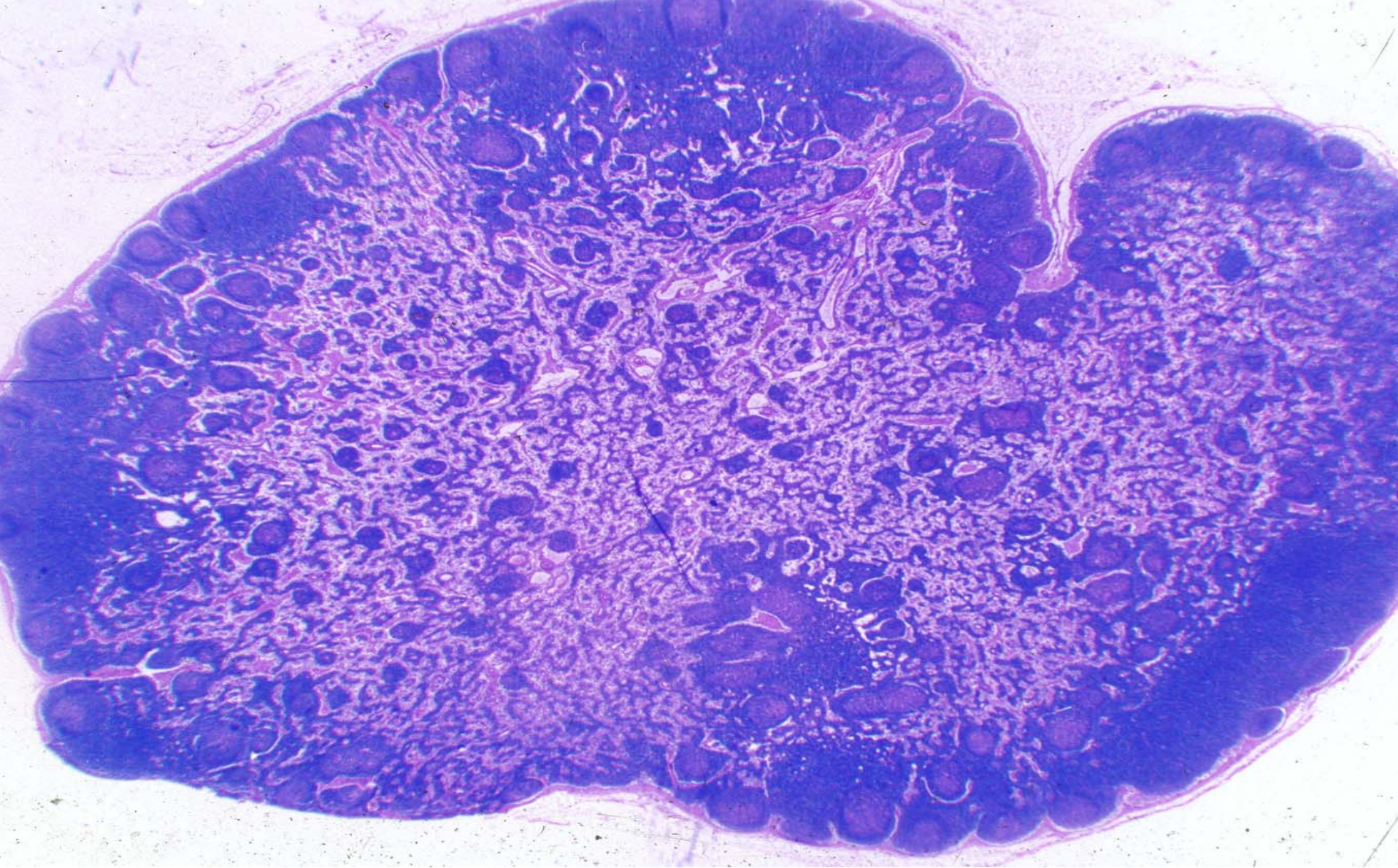

**Lymph node**

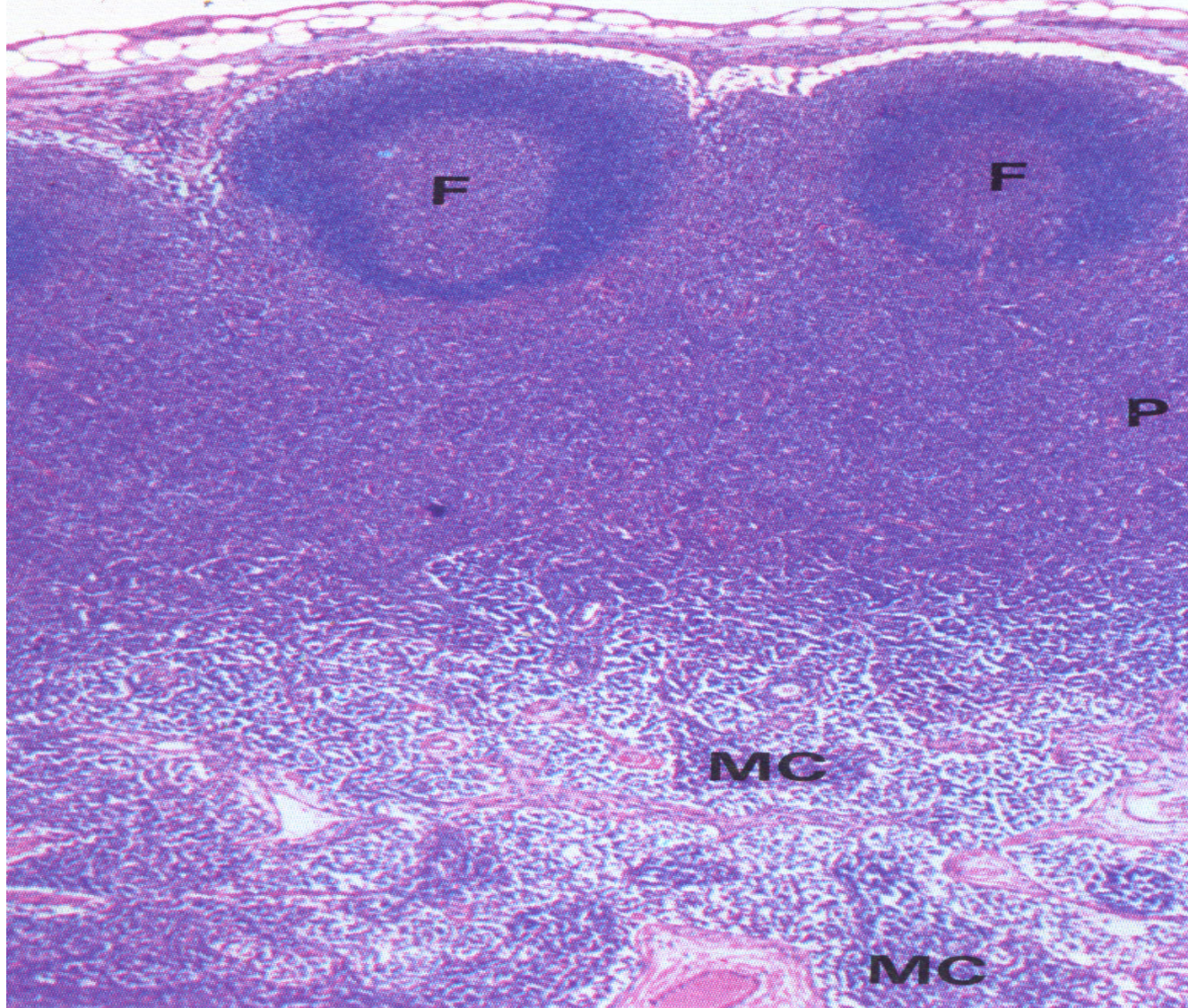

**Lymph node**

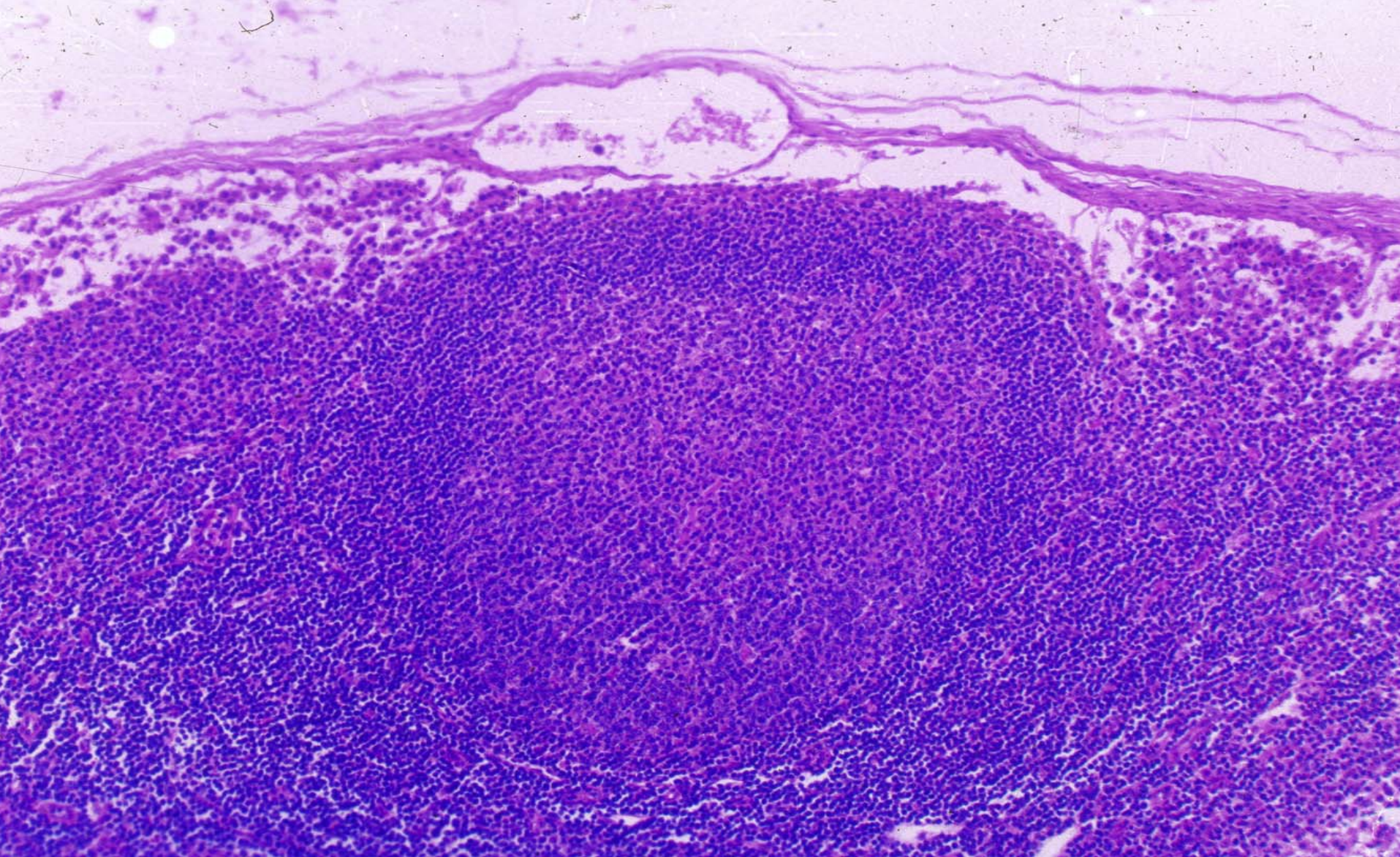

**cortex**

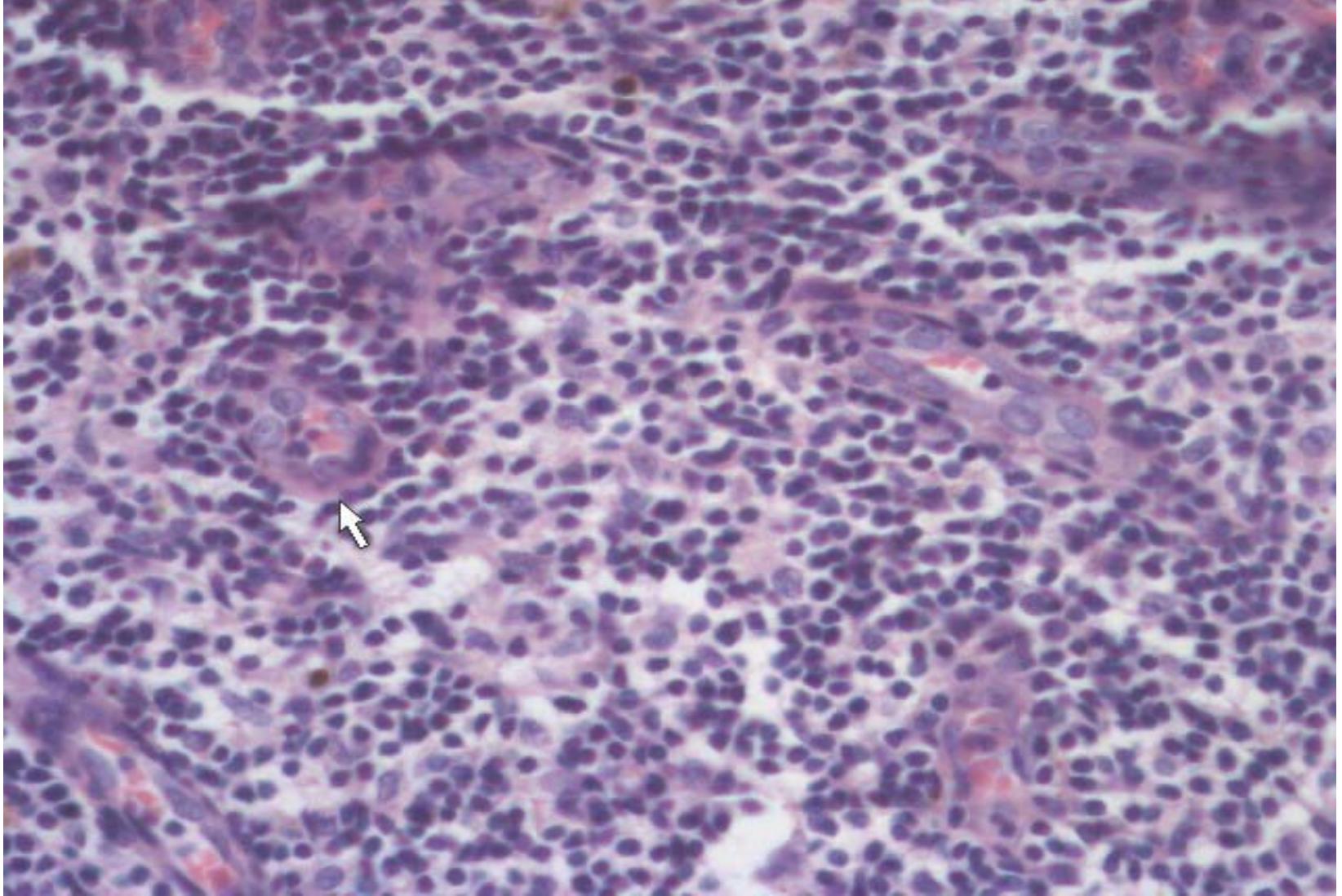

**Postcapillary venules**

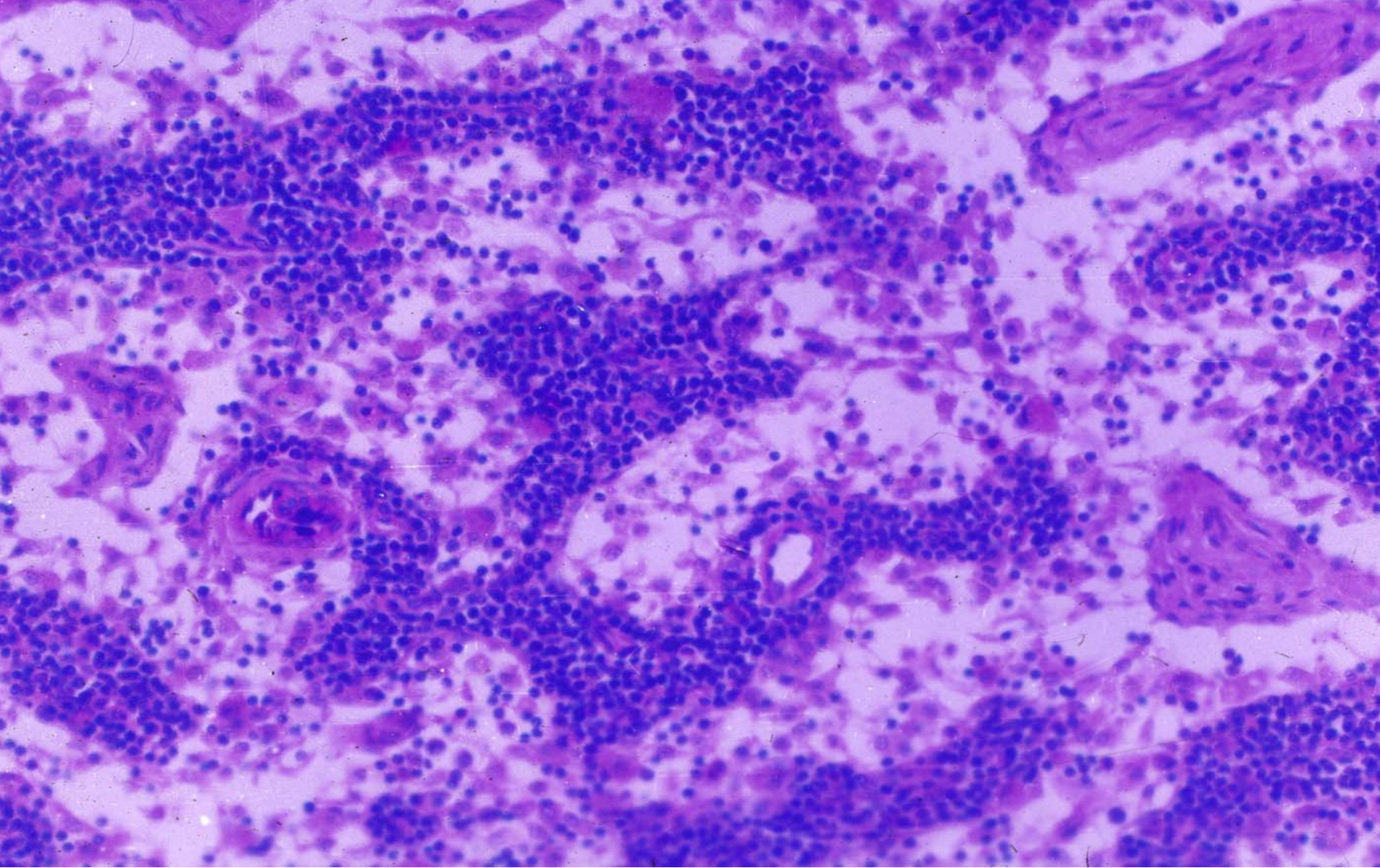

**medulla**

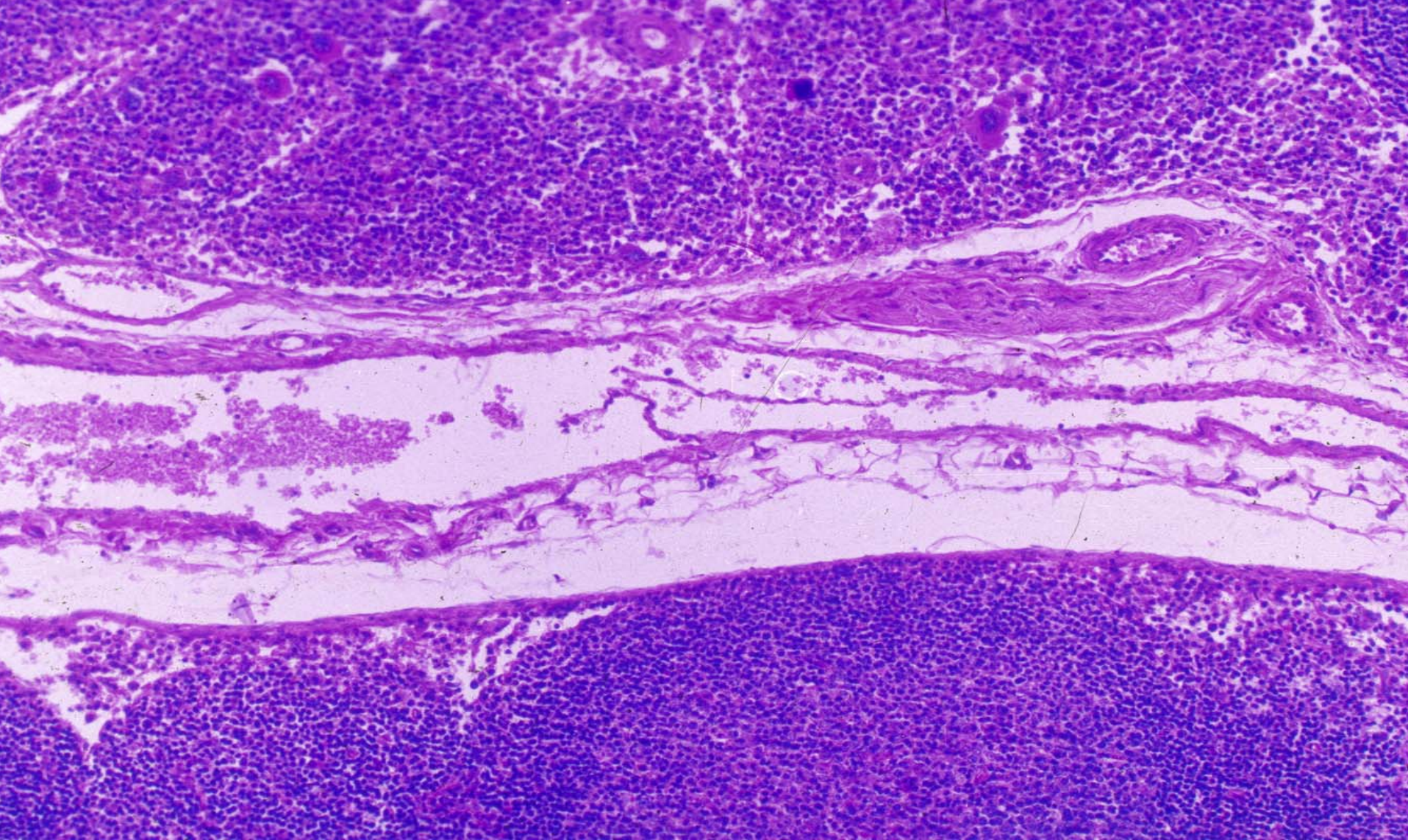

**Efferent lymphatic vessel**



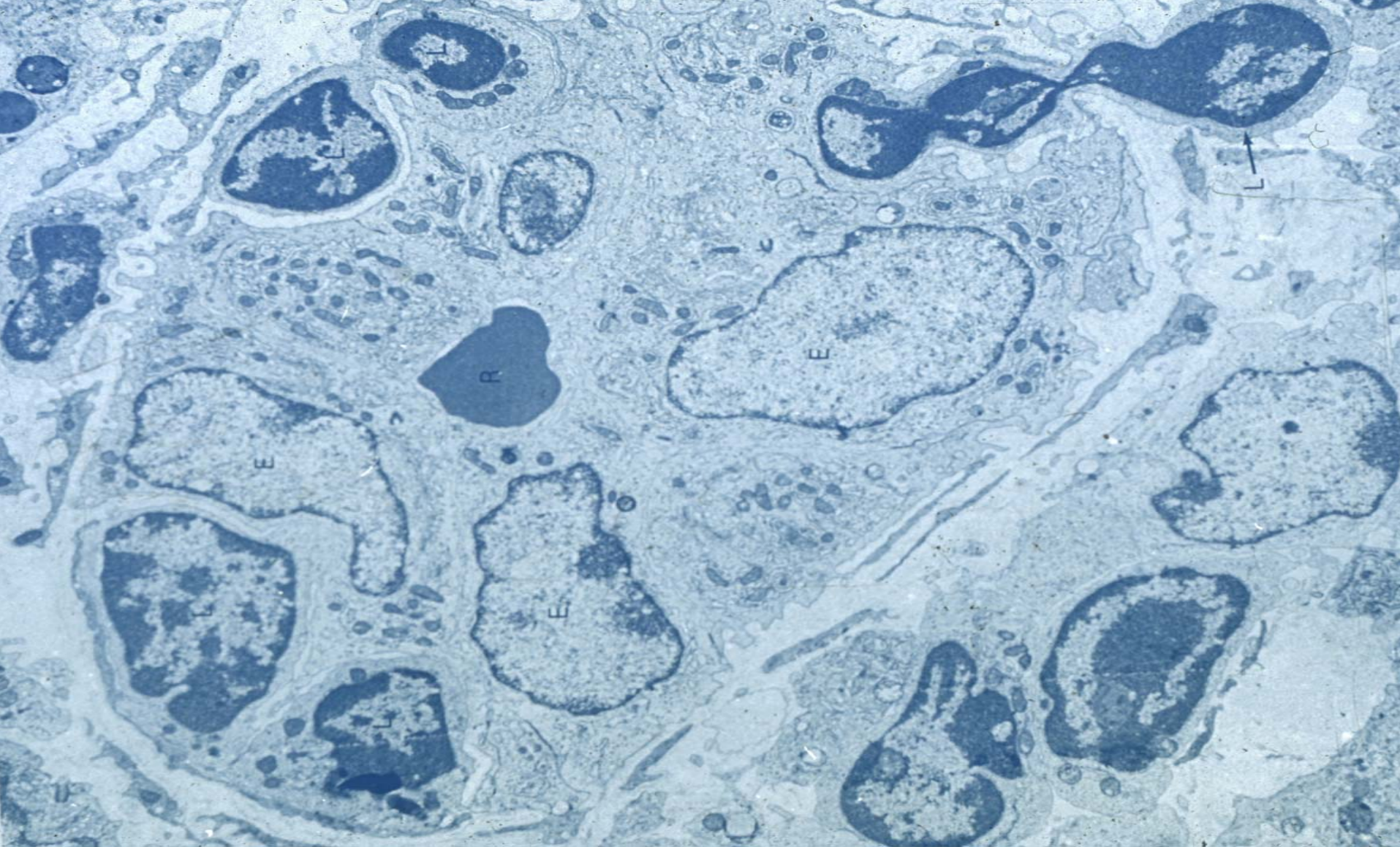

**Postcapillary venules**

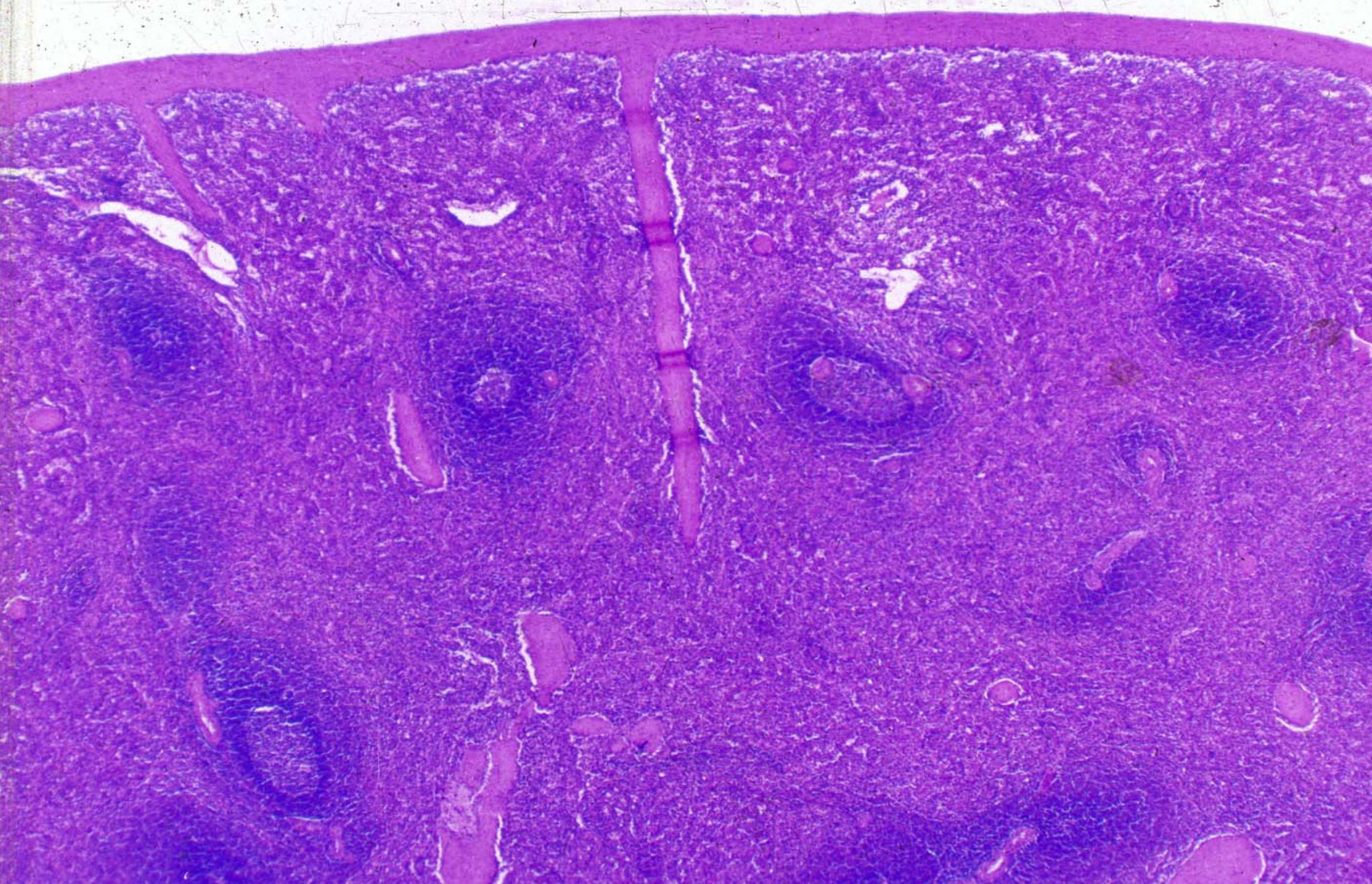

**spleen**

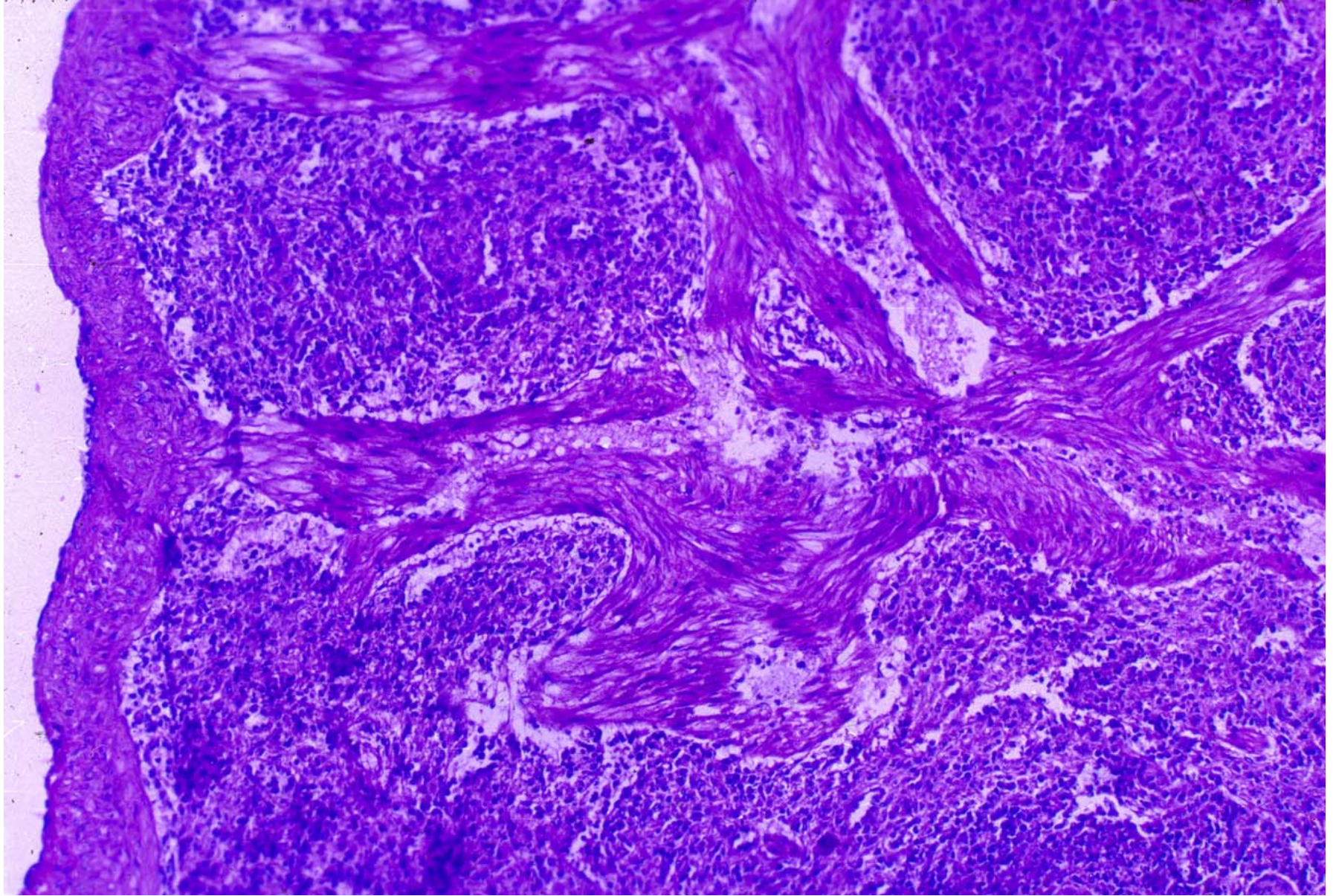

**trabecular**

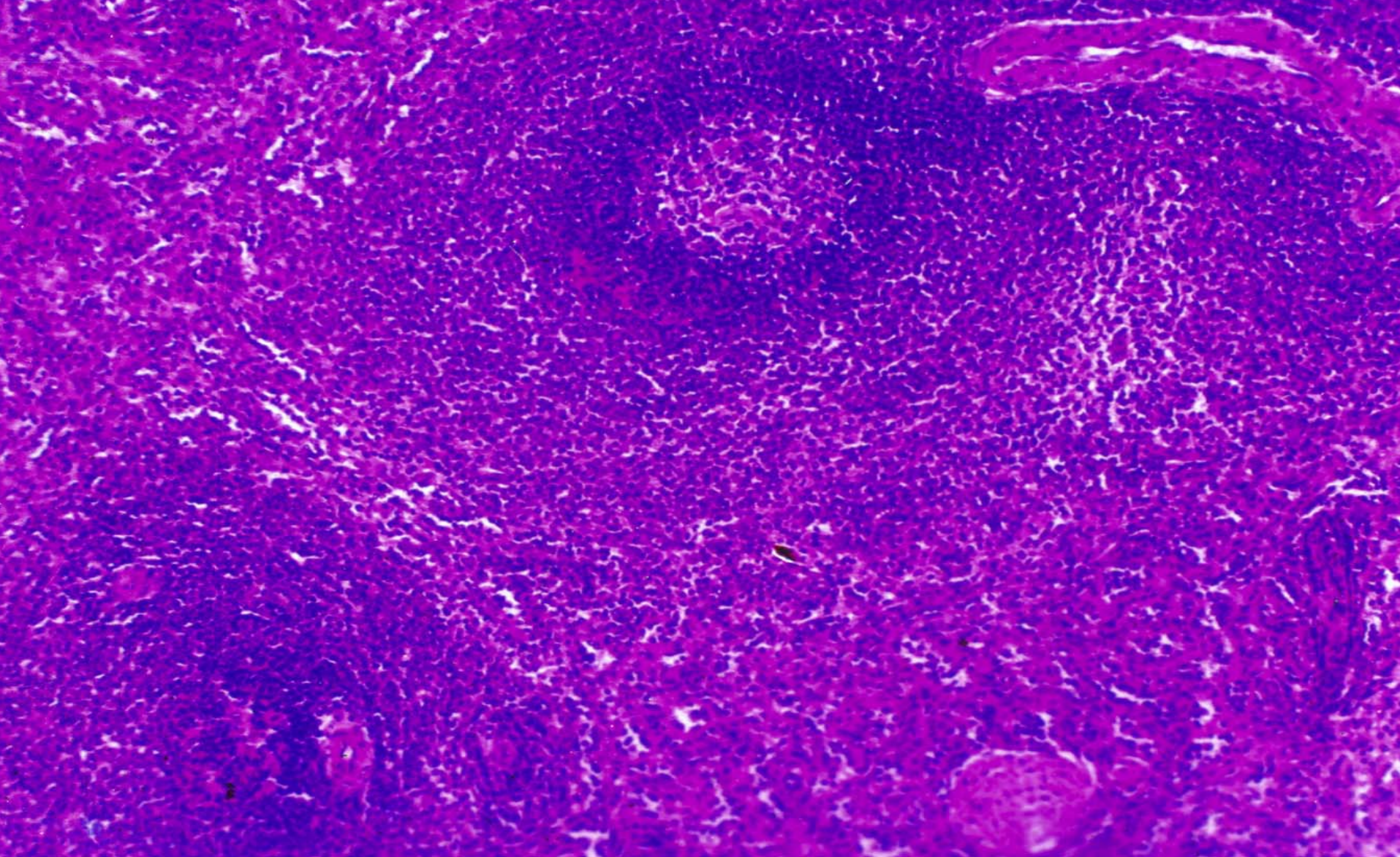

**Splenic corpuscle**

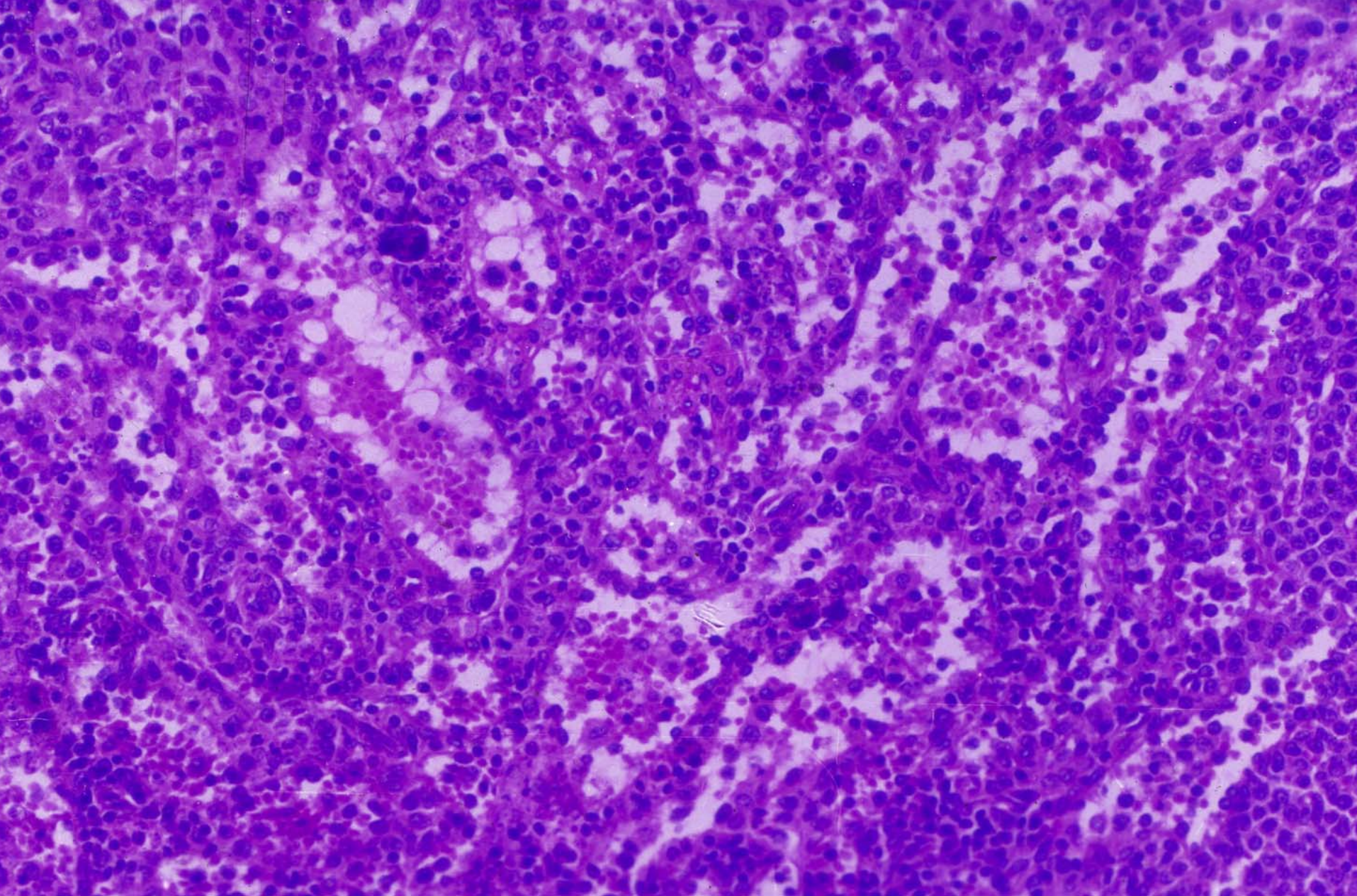

**Red pulp**

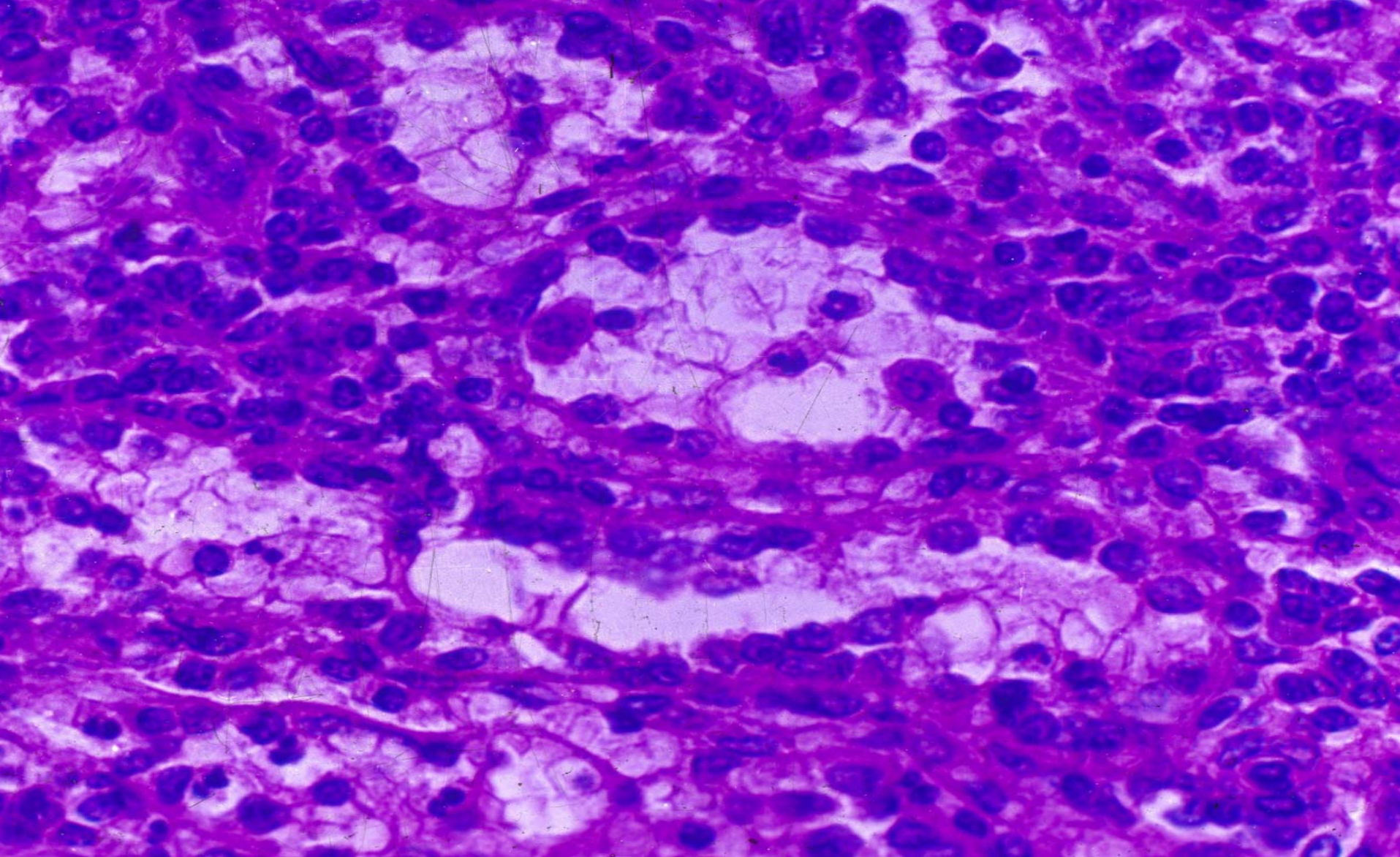

**Splenic cord and splenic sinus**

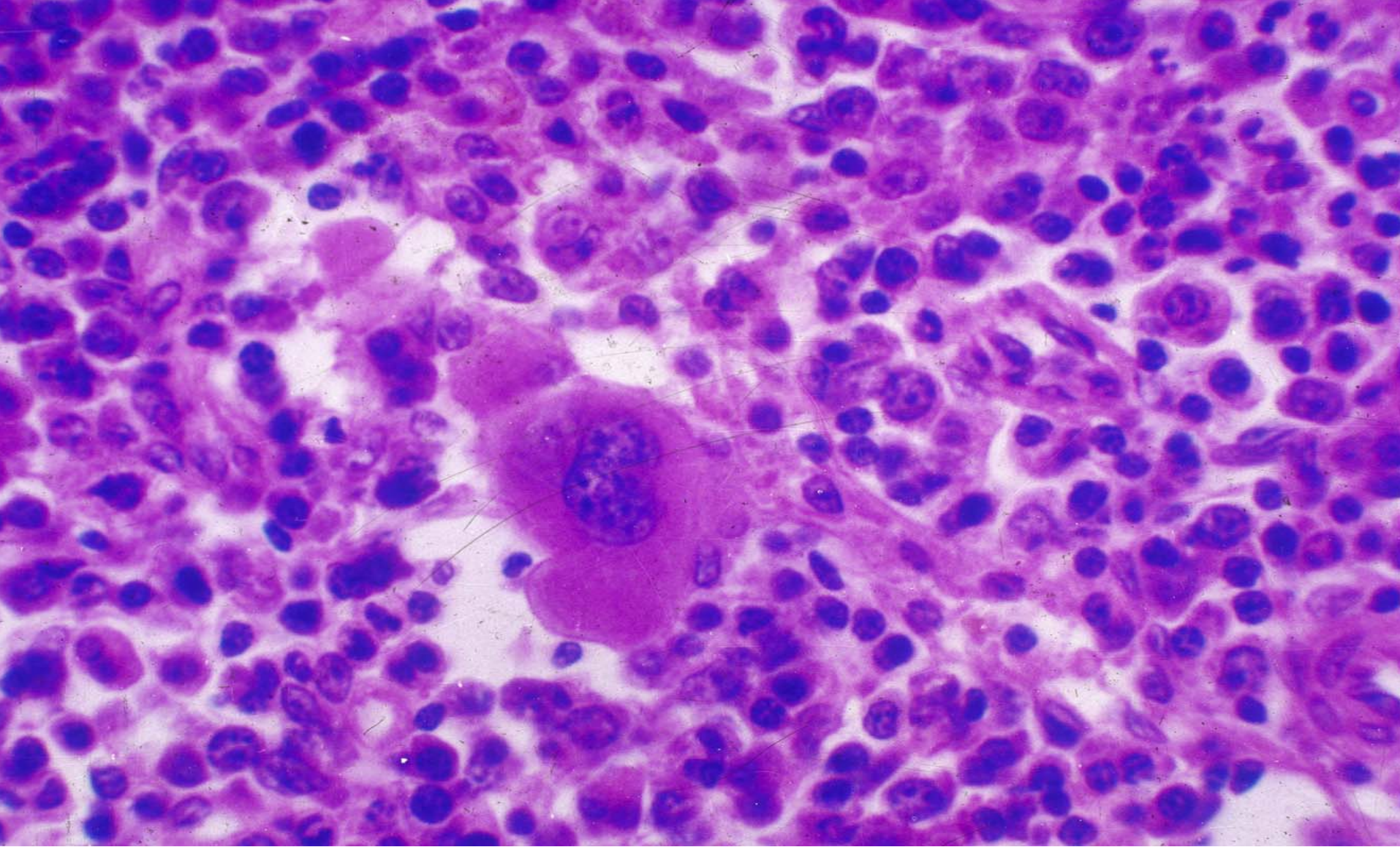

**macrophage**

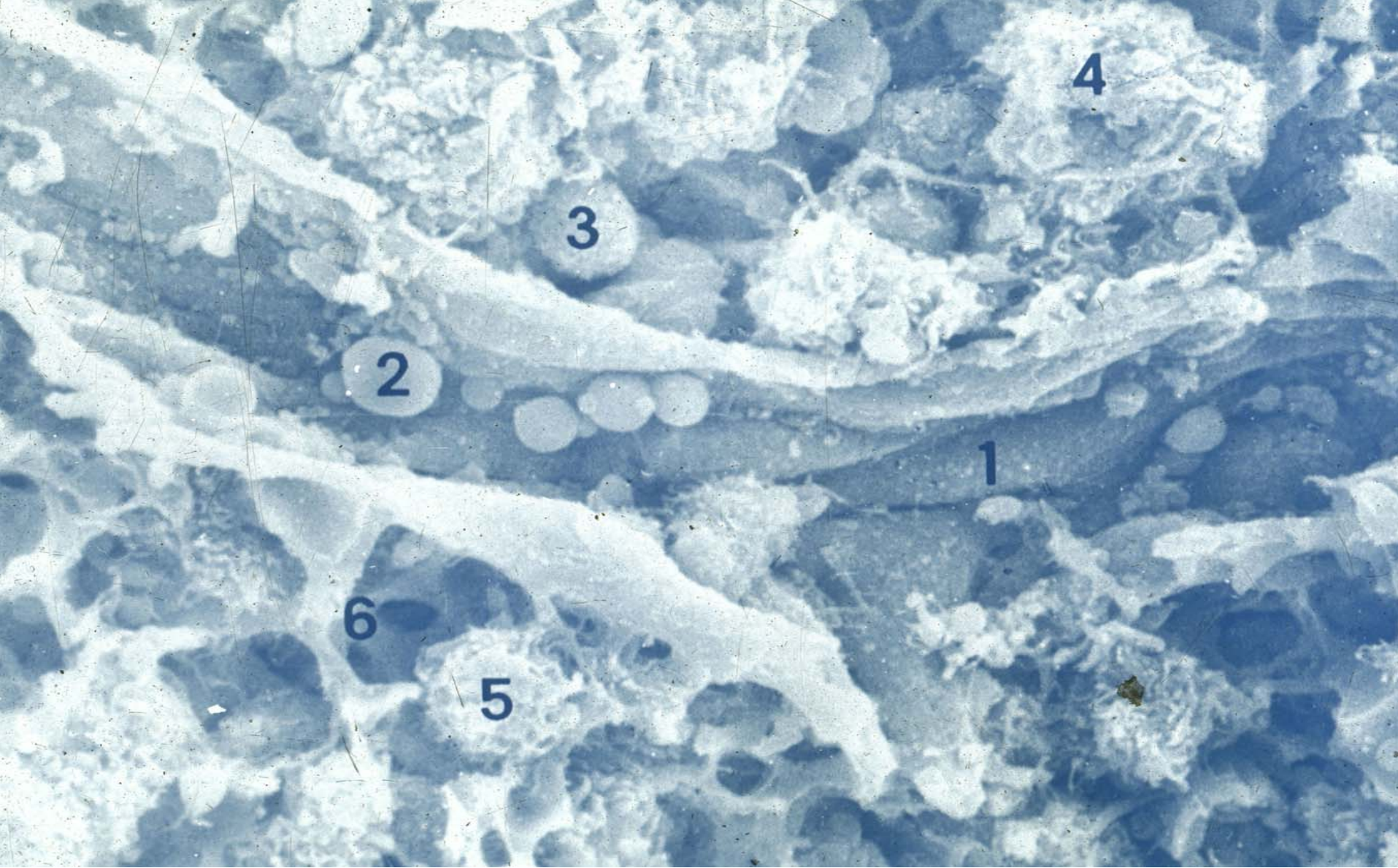

**Splenic sinus**



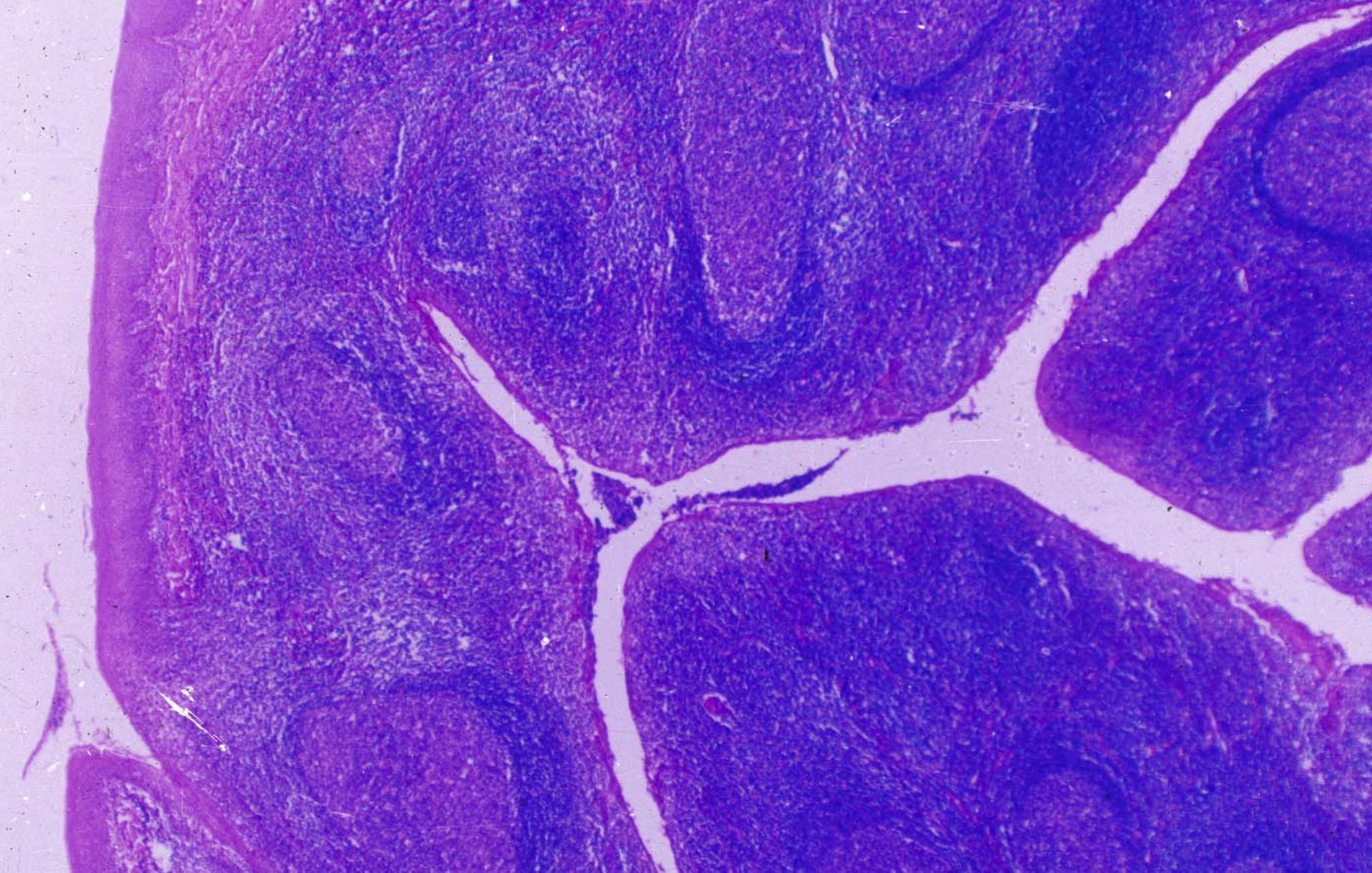

**tonsil**

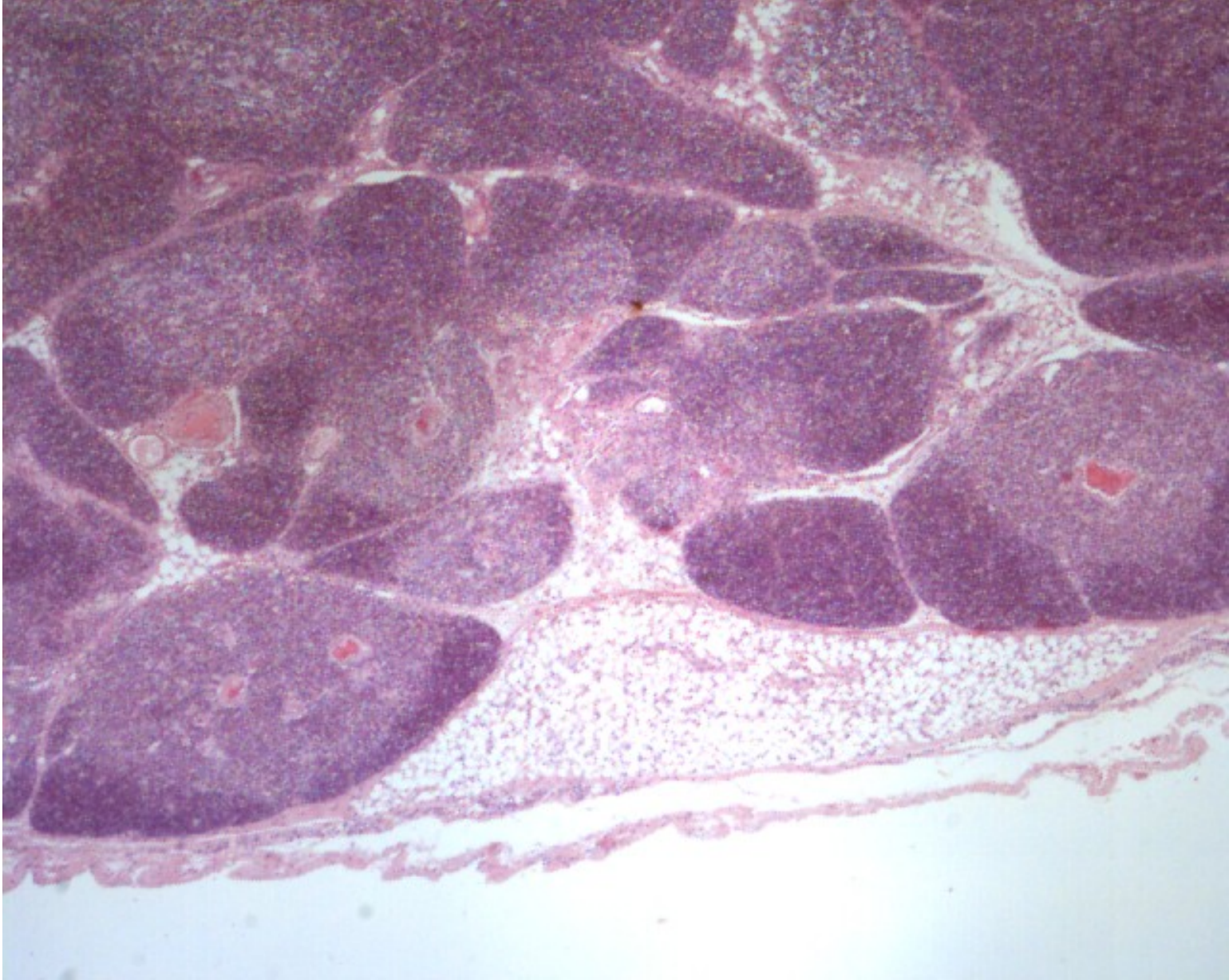

**thymus**

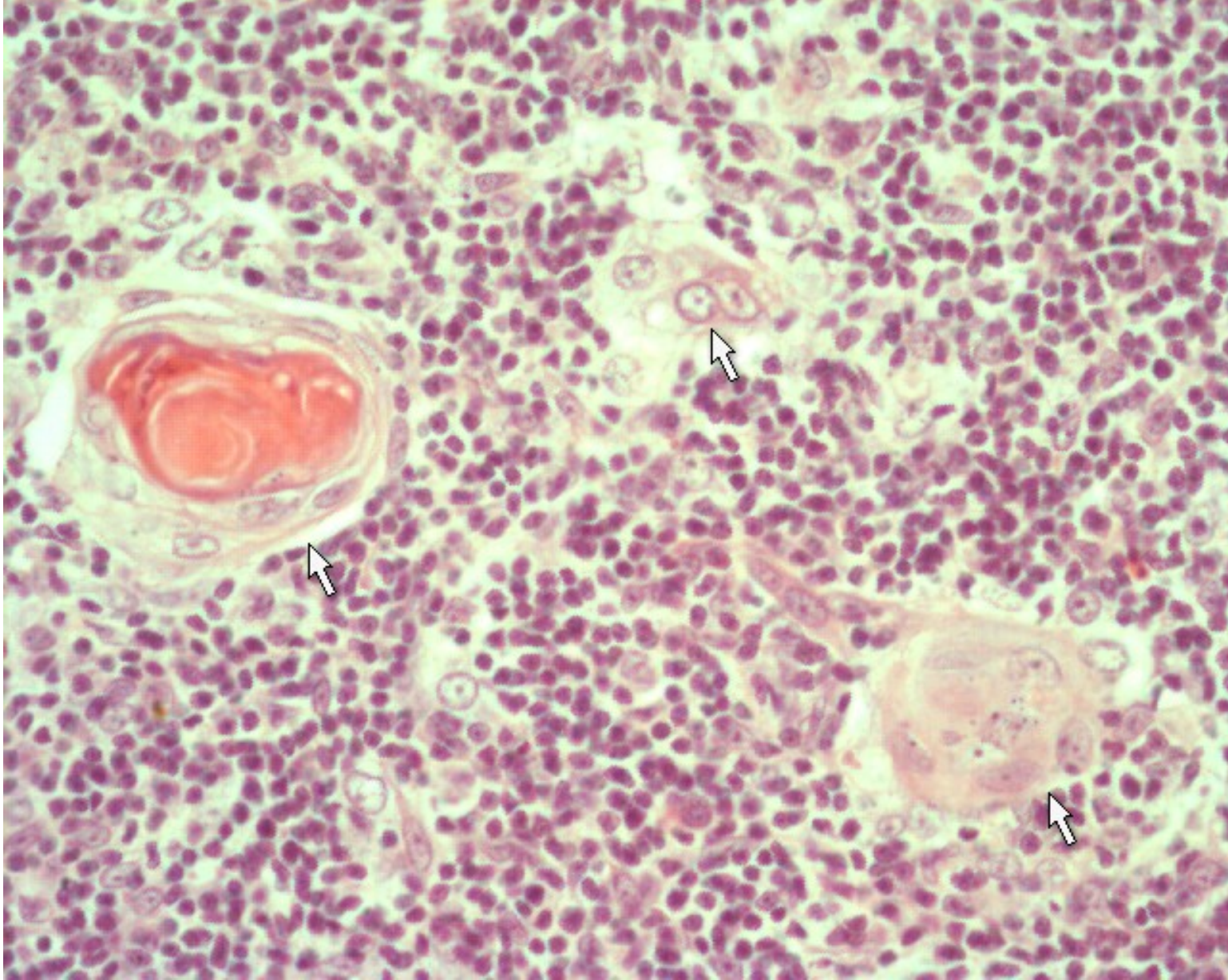

**Thymic corpuscle**

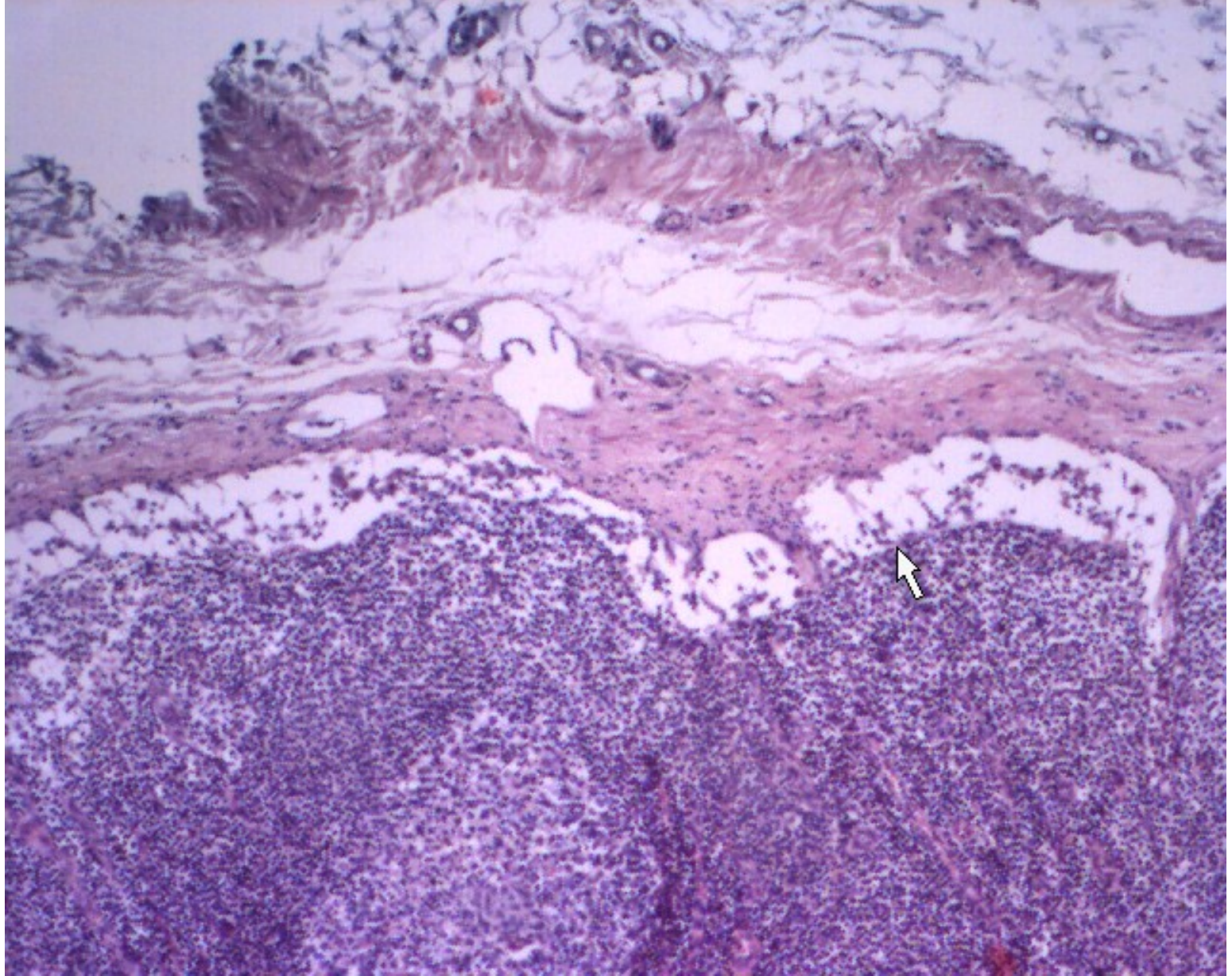

**Afferent lymphatic vessel**

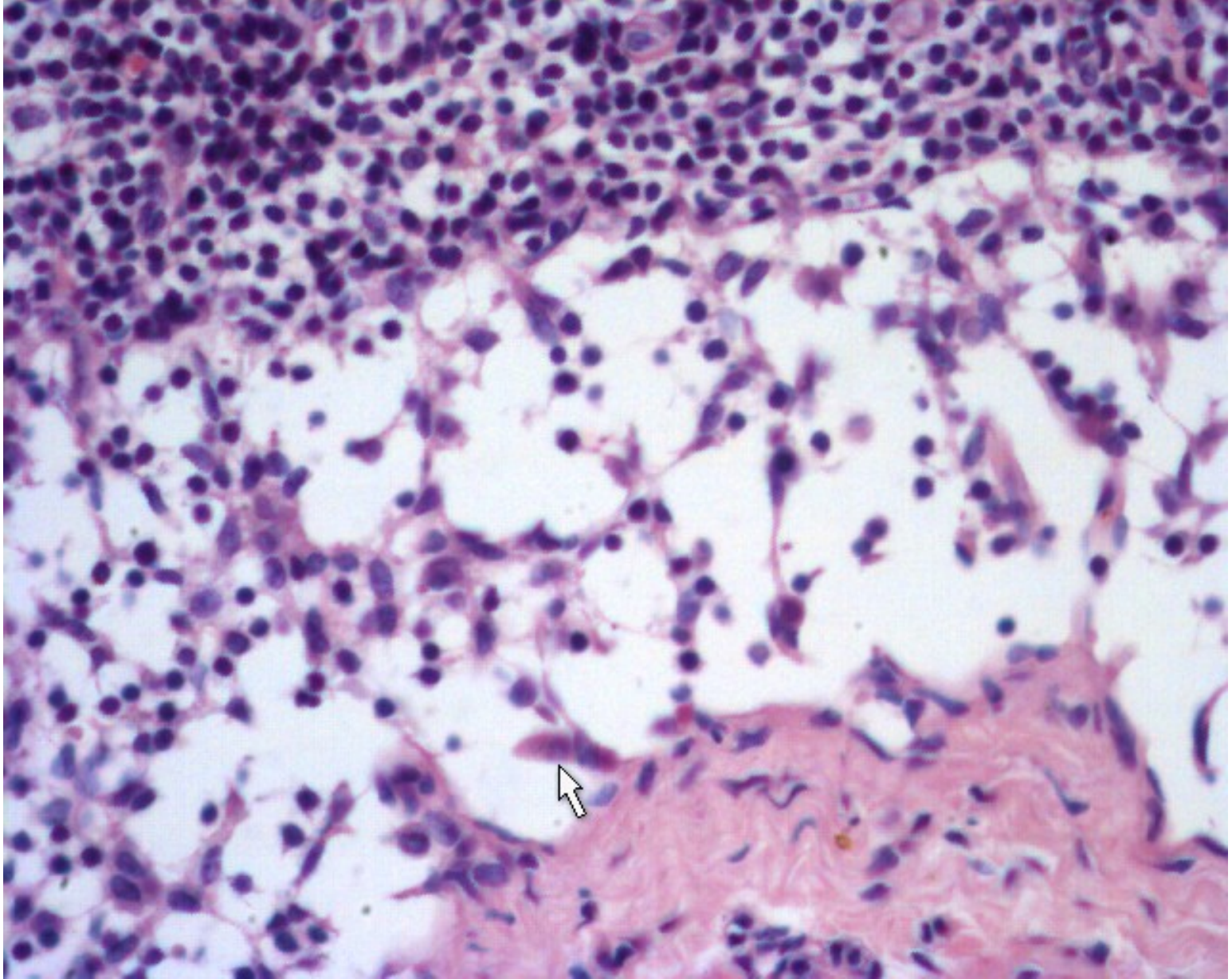

**Supcapsular sinus**

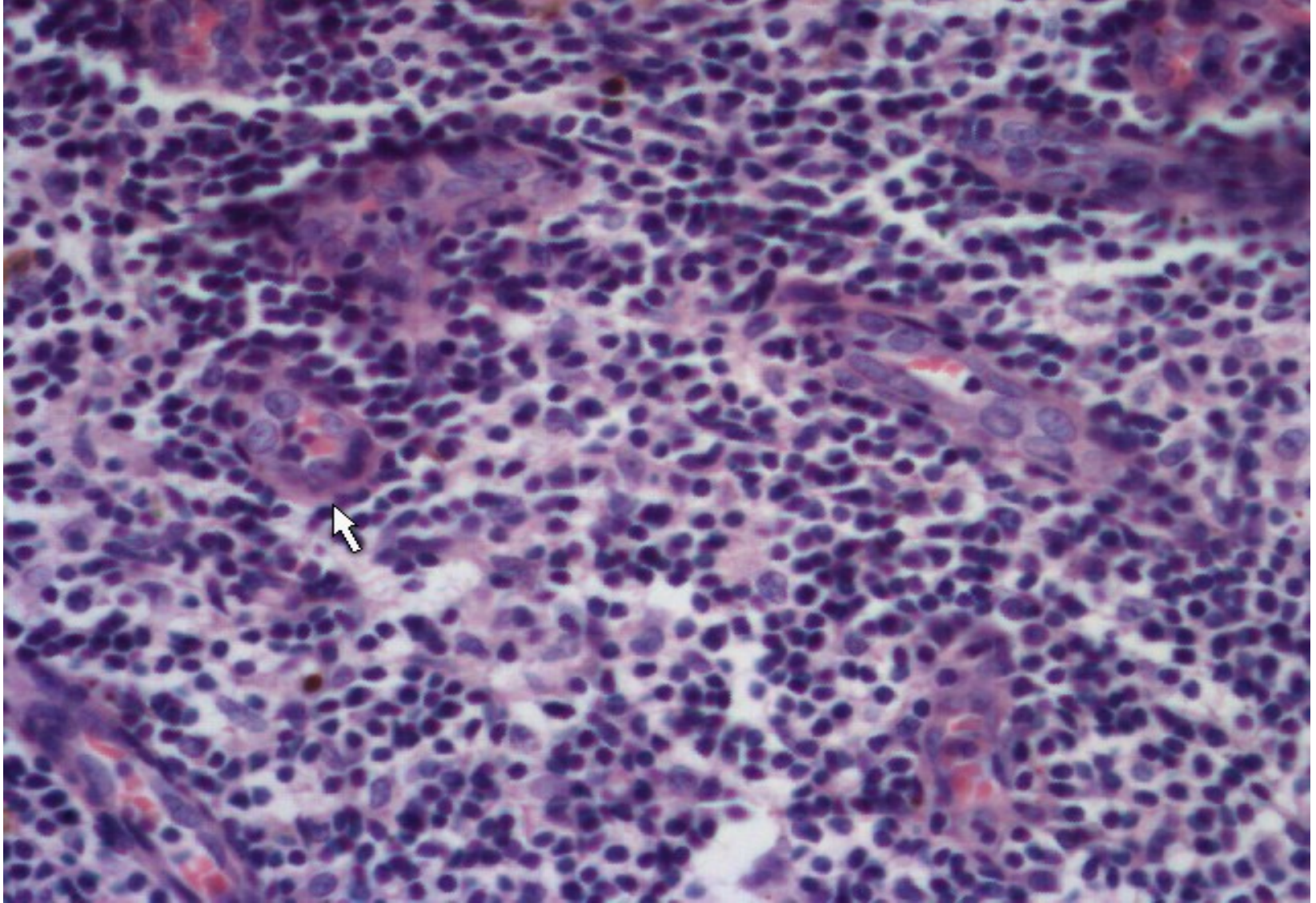

**Postcapillary venules**

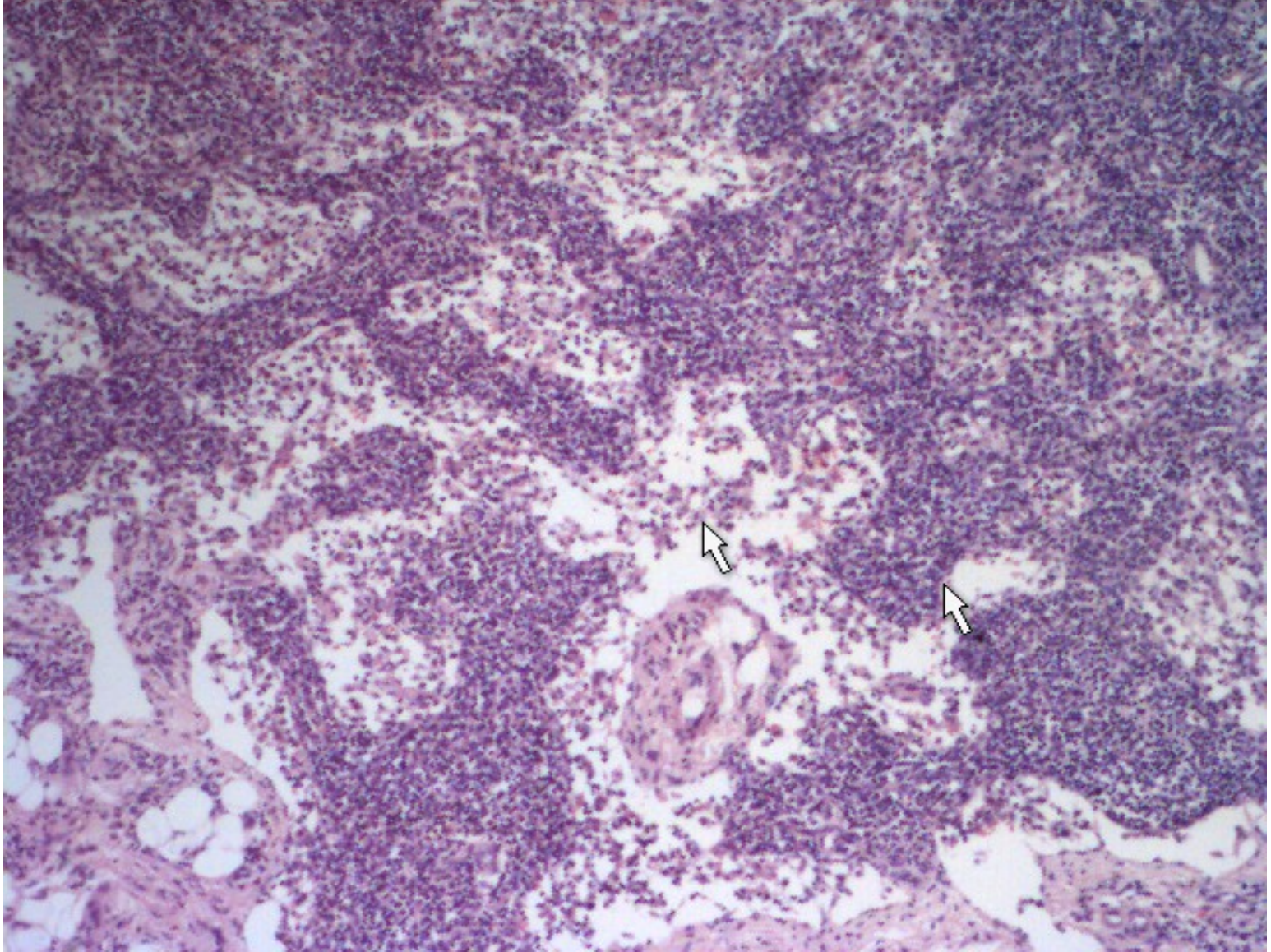

**medulla**

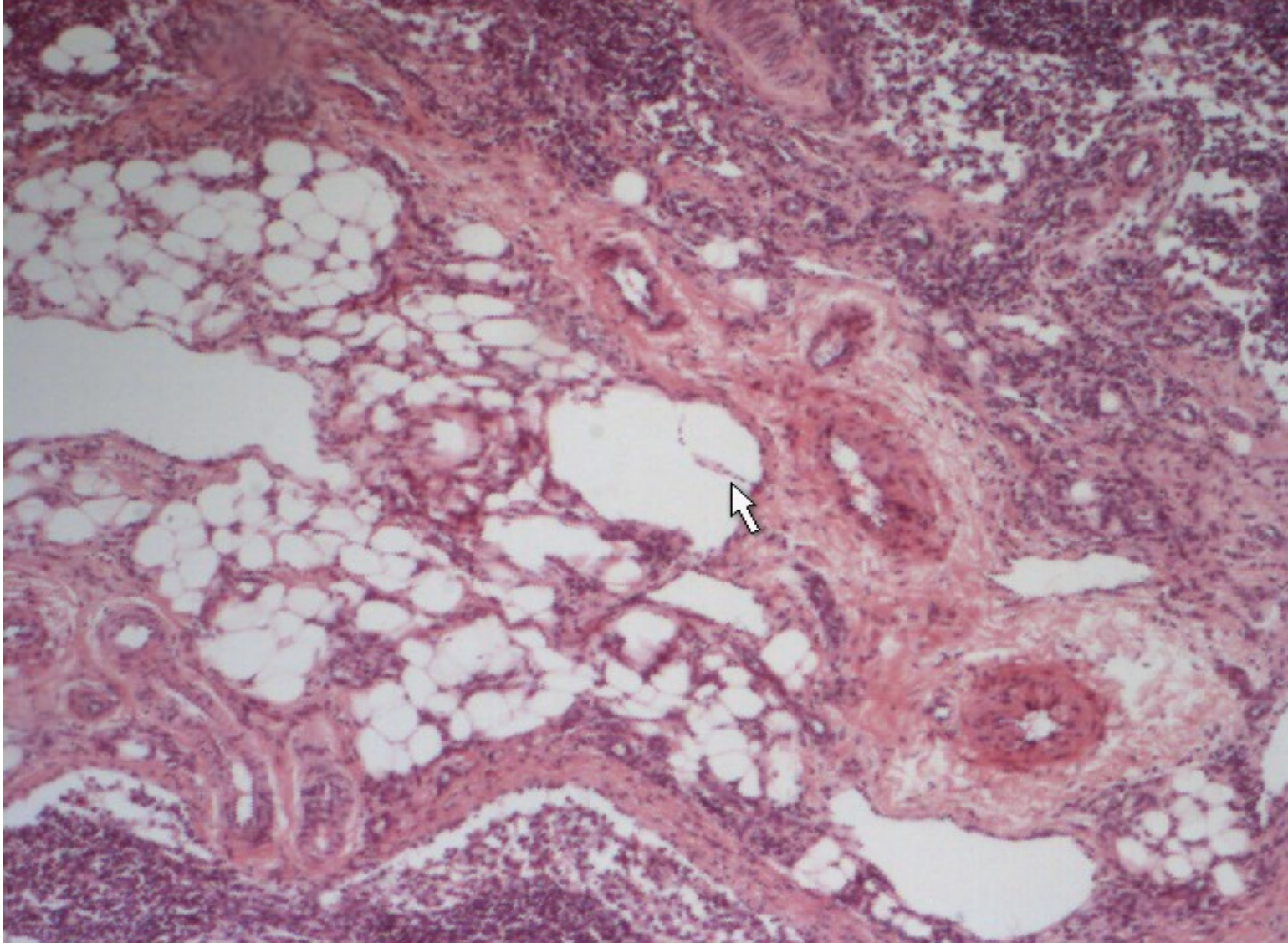

**hilus**



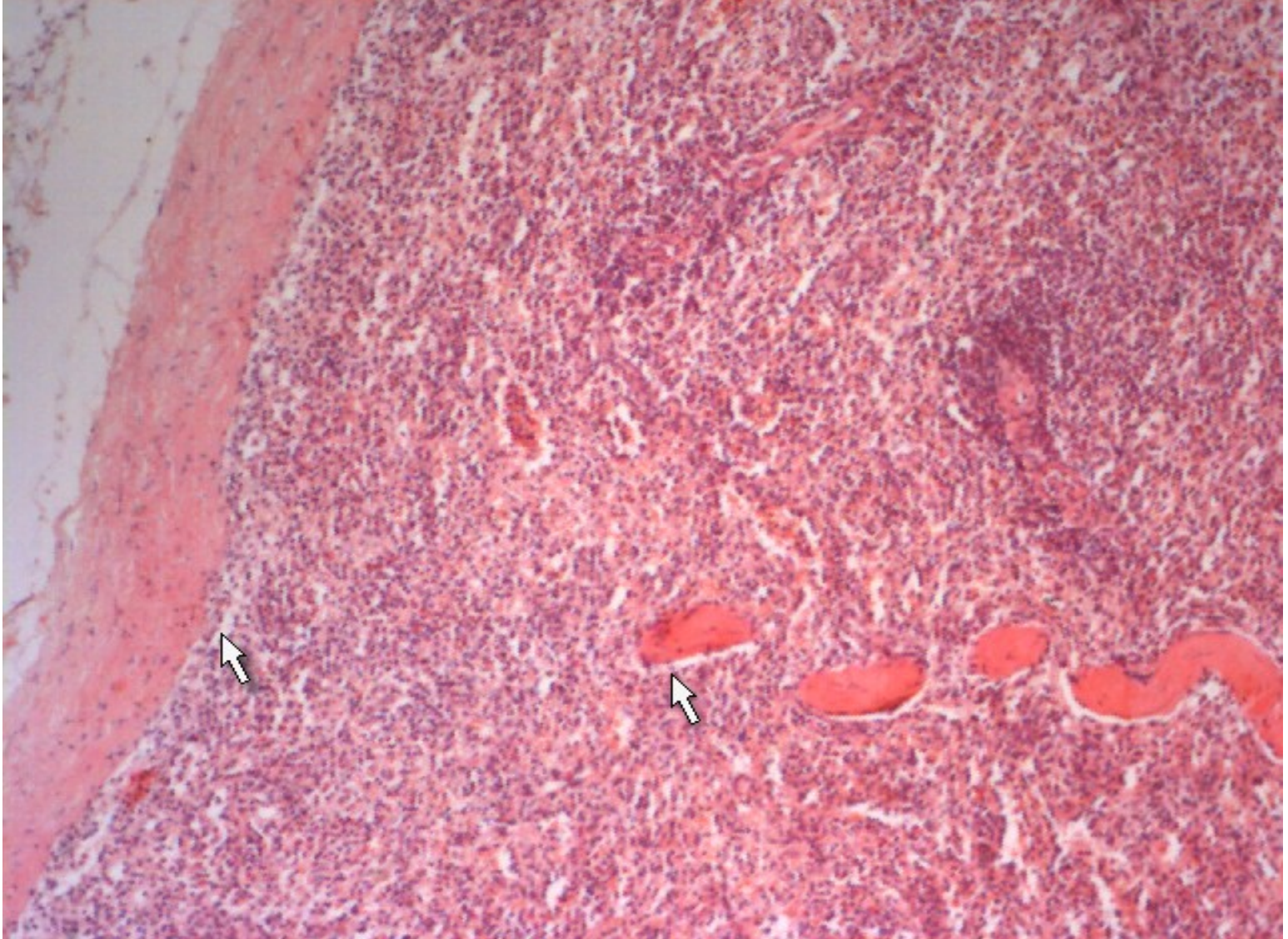

**trabecula**

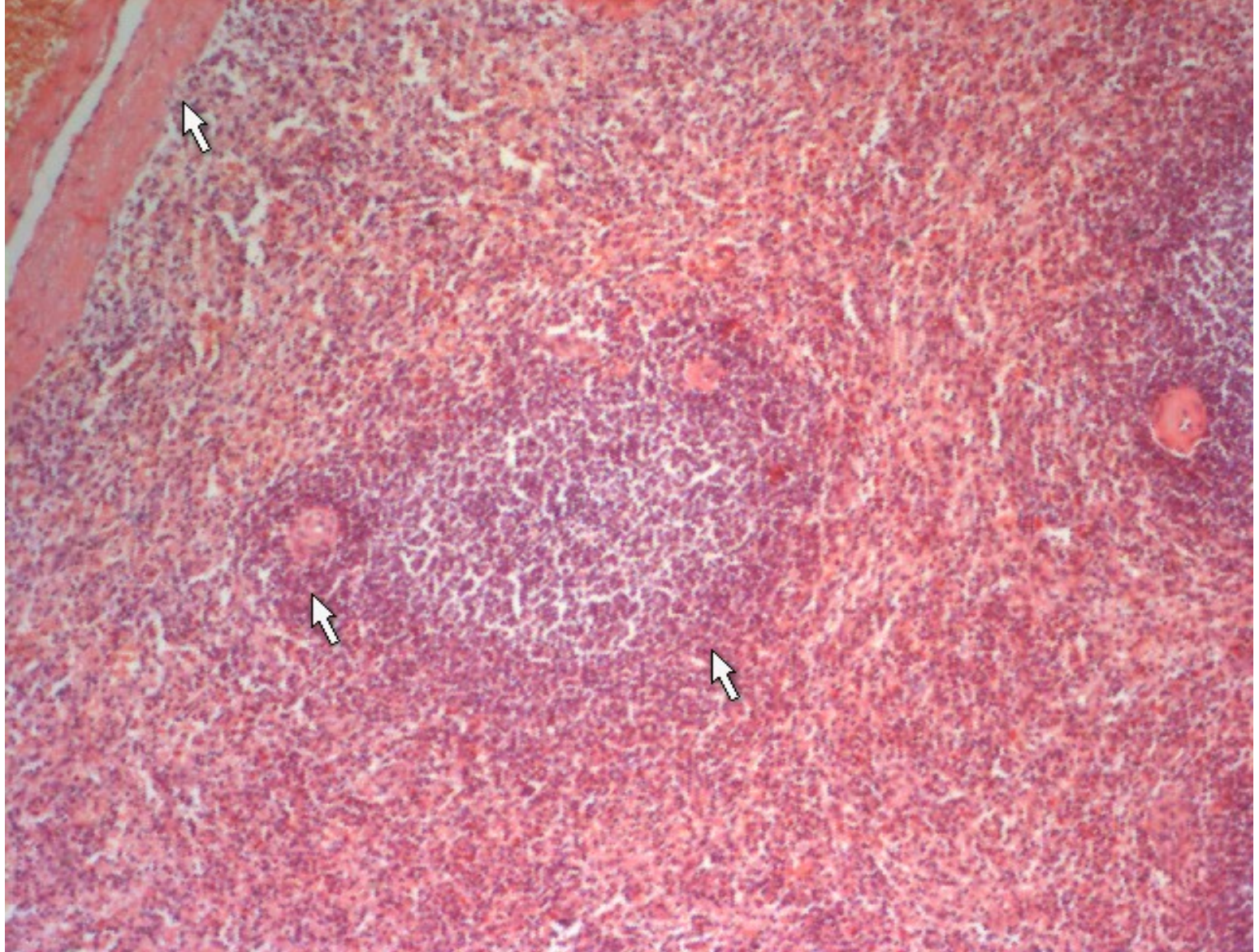

**Splenic corpuscle**

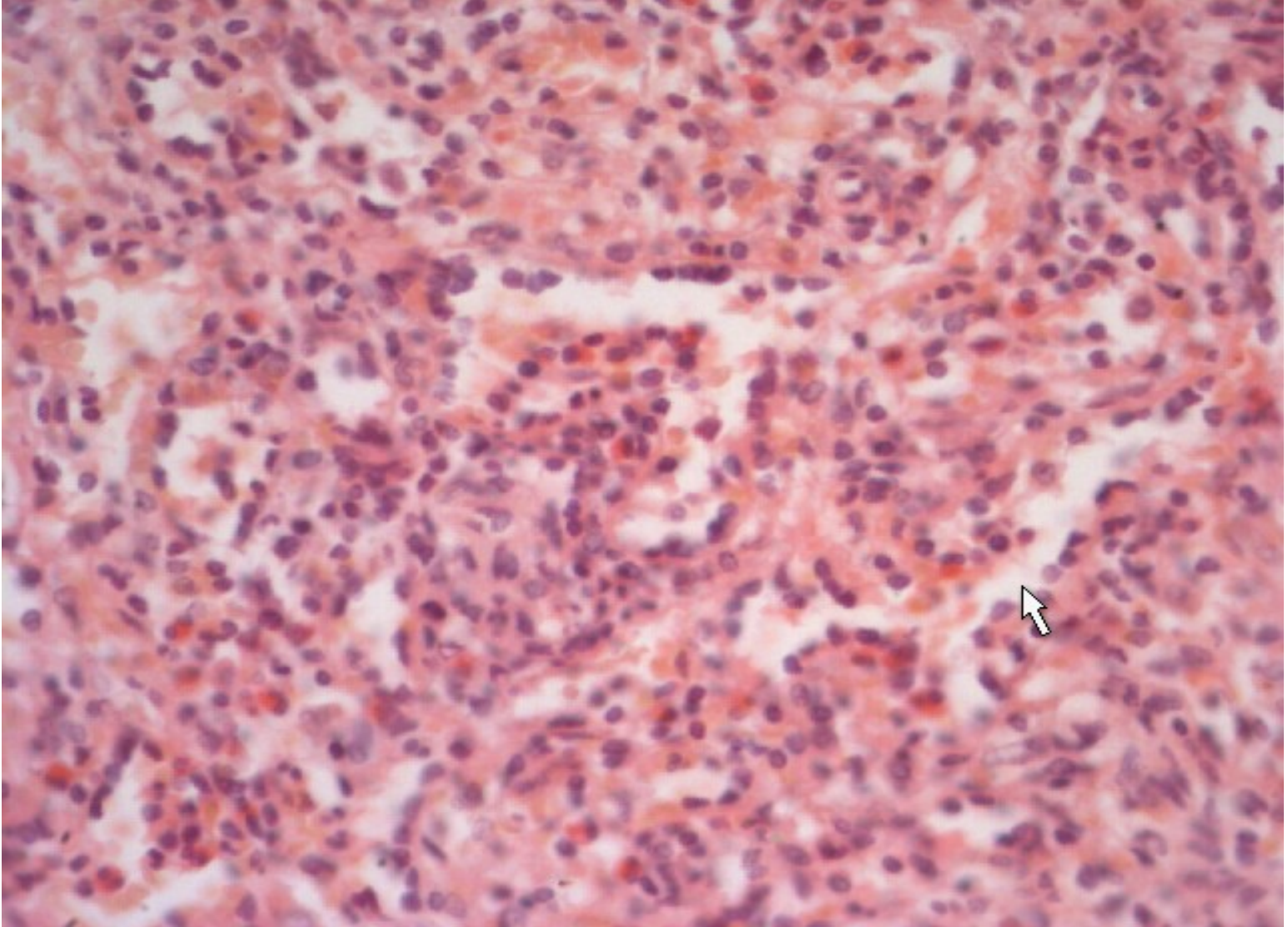

**Splenic cord and splenic sinus**